The PURPLE TIGER '51

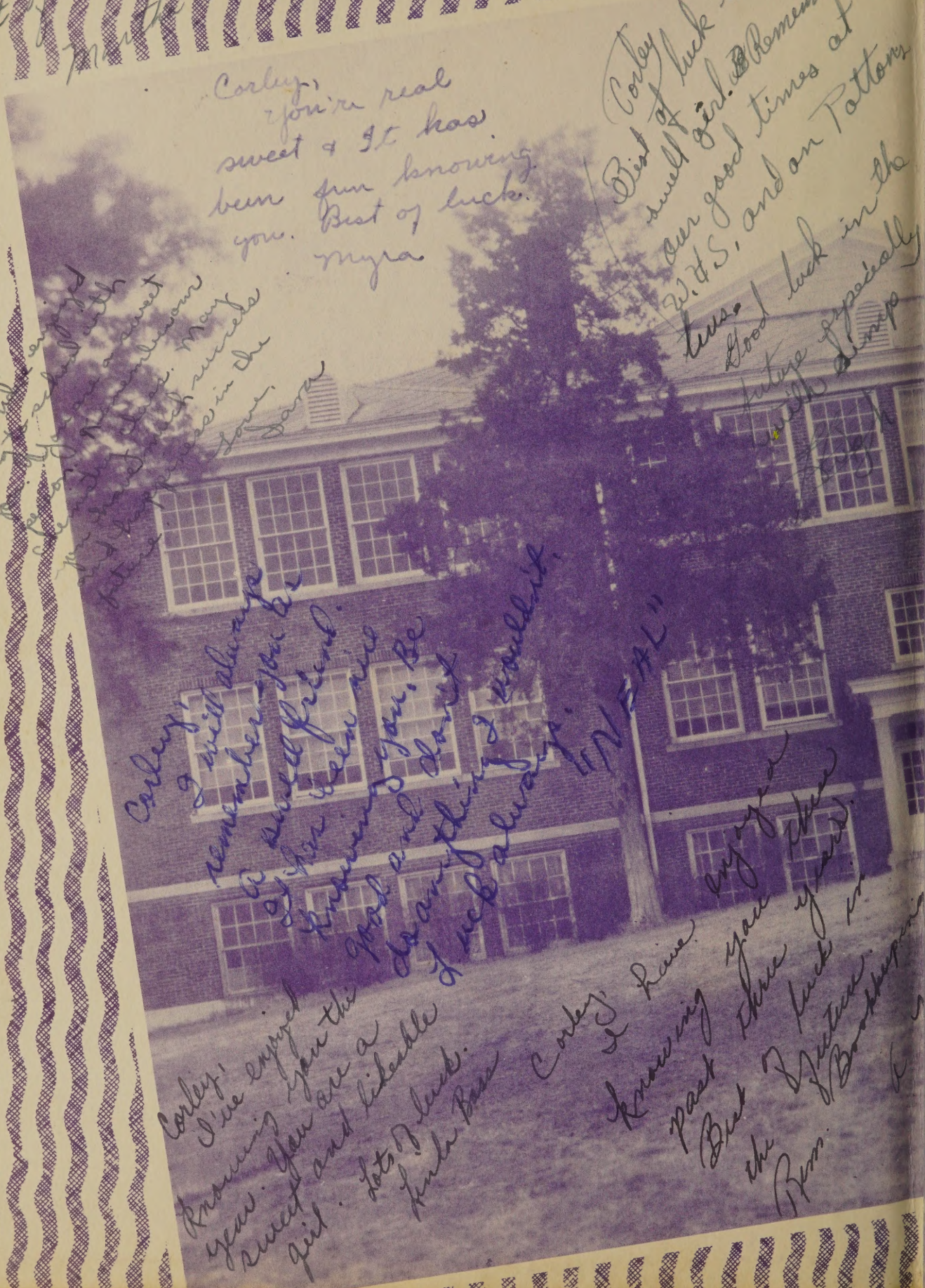
Corley,
you're real
sweet & it has
been fun knowing
you. Best of luck.
Myra
Corley
Best of luck to a
swell girl. Remember
our good times at
W.H.S. and on Pattons
Good luck in the
future especially
with Jimp
Corley,
I will always
remember you as
a swell friend.
It has been nice
knowing you. Be
good and don't
do anything I wouldn't.
"NAL"
Corley, enjoyed
knowing you the
year. You are a
sweet and likable
girl. Lots of luck.
Anita Bass
Corley, I have
enjoyed knowing you
past three years
Best of luck in
the future
Bonnie

Corley
Best of luck to a real swell girl. Rem. our good times on Patton's bus. Luck in the future.
Billy F.

Corley
Best of luck
Robert

Corley
It's hard for me to realize you will be graduating. We had lots of fun together. Come down & see me this summer!
Lots of luck
Jackie

Corley
Best of luck all ways, keep your smile and you will succeed
Love always
Jimmie Briggs

Corley
Best of luck to you in the future. You are a very cute girl. Love
Dolly

Corley
you are a very sweet girl. Stay as sweet as you are and you will always succeed. Best of luck to you in your Senior year.
Gladdie

Corley
Rem our good times on the bus
Best of Luck
Billy C.

Corley
Remember me.
Best wishes,
Jackie

Corley
Best of luck to a swell person
See you soon
Jackie

Corley,
I have enjoyed going to school with you. Rem. our good times at W. H. S. Best of luck always.
Mickey.

Corley,
Best of luck for a nice girl
Bernice

Corley
Best of luck
Robert

Carley
It has been
fun going to school
with you. Rem. our
good times together this
year esp. the time you
ripped your apparel on something
in the back seat. (I wouldn't guess
what could you) Be good this summer
and don't court too much. Why don't you
start a sewing shop. We
could use one Geometime.
I bet.

Your friend
Joe Mack

Carley,
Best wishes
always to a sweet
person.
Mary Ruth

Carley,
rem. our
Bookkeeping class.
Best of luck
Dot

Carley,
you are a sweet
person. Rem. our
good times at W. H.
when we went to the
football game.
Lots of luck
Virginia
Bowen

Best wishes
to a swell
girl.
Leona

Carley,
Rem. our good luck time.
Be good and luck
Tom - Shirley

Carley
Rem. our
Bookkeeping class
Lots of luck
Jack

Carly,
I don't have to say so-long until next year, because I'll be seeing you this summer. Be good to Don and don't be so stubborn.
A pal and cousin,
Sue

Carley,
I've enjoyed knowing you so much. You are a very sweet girl and I like you lots. Keep the good work up and I'll see you at W.H.S. next year.
Love,
Carole

Best of luck to a cute girl. See you next year.
Mellon.

Carley,
Best wishes, see you Next year. Take care of Alexandria for me - Please - Love
Wat Travis

Carley,
You are a very sweet girl. I have enjoyed knowing you and going to school with you this year. Best of luck in the future. You deserve the best. I will always remember you as a friend.
Jean Agnew

Best of luck always
Tabb Shaw

Corky,
I have enjoyed knowing you. Rem. Sch. good times,
"Cowboy"

Corky
I have enjoyed going to school with you. take care of yourself this summer.
Donald Bain

Corky
Best of luck to a swell girl.
Jack Malone

Corky,
Best wishes to a swell girl.
Gerald

Corky,
It was fun knowing you. But I'm knowing a swell girl. Good luck to a swell girl. Be sure to write.
Your Friend,
Charlie

Corky,
Have fun this summer. Don't forget to write.
Your friend,
Jerry

THE PURPLE TIGER

OF 1951

Carley,
Lots of luck
to you in your
remaining years
at W. H. S.
Love,
Zarestine

Carley,
Best of luck
to a real sweet
girl.
Love

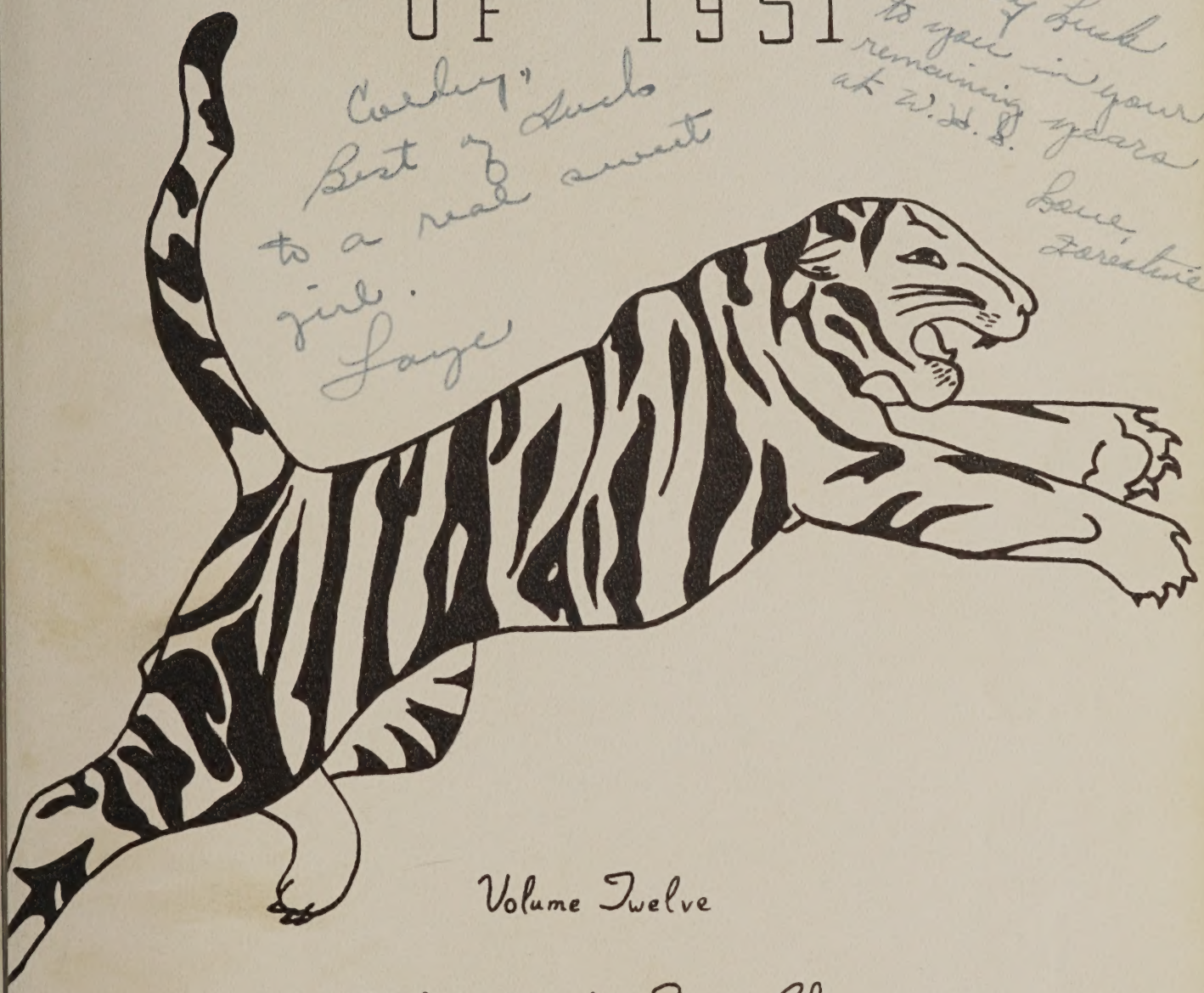

Volume Twelve

Published by the Senior Class

Watertown High School

Watertown, Tennessee

Foreword

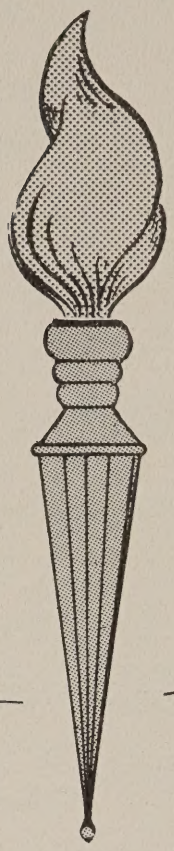

In this volume of "The Purple Tiger" the Senior Class of 1951 has attempted to give to the student body something that will help them to cherish the thoughts of the school year 1950-51. Should this volume, in the years to come, awaken dear memories in the mind of any alumni of our beloved Alma Mater, it should not have been in vain, but would have served its purpose.

THE EDITOR

Contents

Dedication
Principal's Message
Faculty
Purple Tiger Staff
Paper Staff
Classes
Honor Students
Athletics
Organizations
Snapshots
Ads

Dedication

To our sponsors . . . because of their kindness and understanding, because of their willingness to see the other person's point of view, because of their ability to guide Watertown High School in the realization of its fullest potentialities . . . we, the Senior Class of 1951, dedicate this edition of our annual, "The Purple Tiger."

Principal's Message

Again it is our duty to attempt to give a personal message to a Senior Class. As we survey the past and look into the future it is with regret that it seems we can offer you nothing but chaos and uncertainty.

However, those of us who have weathered the sea of life know that by a firm belief in God and perseverance we can still pull our ship of fate into the harbour.

We, of the Watertown High School faculty, sincerely trust that we have instilled into your minds a pattern of thinking that will enable you to cope with the situations that confront you.

May you use Wisdom and thoughtful study in your selection of Life's Vocation. One's chief Wisdom consists in knowing his follies and faults that he may correct them.

To you, who are the future leaders of this nation, we entrust the policies and practices of sound thinking.
"See first that the design is wise and just: that ascertained, pursue it resolutely; do not for one repulse forego the purpose that you resolved to effect."

Shakespeare

Faculty

MR. THOMAS W. BRUCE
B.S.; M.A.
Principal

MRS. TOMMIE LOU WRIGHT
A.B.
History
Math
English

MRS. WILLIAM H. STANFORD, JR.
A.B.; M.A.
Spanish
English

MR. HOMER KNEE
B.S.
Science
Math

MRS. ROY FITCH
A.B.
English

MR. WILLIAM DINGES
B.S.
Asst. Coach
Math
Phys. Ed.

Faculty

MRS. PAUL OAKLEY
B.S.
Home Economics

MR. OSCAR FEW
B.S.
Coach
Phys. Ed.

MR. EARL BAKER
B.S.; B.D.
Social Science

MRS. HERBERT JENNINGS
B.S.
Commercials

MISS VIRGINIA THOMPSON
A.B.; B.S.; L.S.
Librarian

MR. HARRY LOVE
B.S.A.
Agriculture

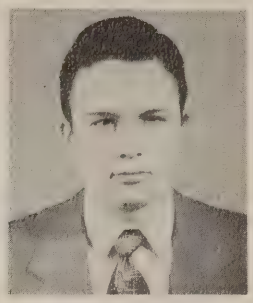

John W. Goodner
Editor

Purple Tiger Staff

Peggie Patton, *Assistant Editor*
Erma Ruth Stroud, *Feature Editor*
Kenneth Floyd, *Feature Editor*
Maryvonne Ferguson, *Sports Editor*

Billy Butler, *Sports Editor*
Jimmy Kidwell, *Business Manager*
Carrie Beard, *Artist*
Dot Hudson, *Advertising Manager*

Grady Prichard, *Advertising Manager*
Frances Oakley, *Typist*
Nellie DeRamus, *Typist*
Mary Ann Turner, *Literary Editor*

Billy Foutch, *Literary Editor*
Joe Reeves, *Junior Editor*
Mrs. William Stanford, *Sponsor*
Mr. Homer Knee, *Sponsor*

Watertown Hi-Lights

MOTTO: *"Truth and service is our policy."*

Editor ..... Carrie Beard
Associate Editor ..... Tommy Bruce
Literary Editor ..... Jackie Gill
Art Editor ..... Sara Agee
News Editor ..... Doris Flippen
Sports Editor ..... Billy Butler
Business Manager ..... Margaret Neal
Assistant Business Manager ..... Myrna Boyd
Typists ..... Dot Hudson, Virginia Borum, Jannine Wood, Elsia Mai Reeves, Erma Ruth Stroud

CLASS POEM

Upon a crossroad of life are we.
Which direction shall it be,
North, South, East or West?
Which way has in store happiness and success?

Let's try to find the successful route.
It may take time; we'll have to search about.
We'll have to steadily work and grind,
But surely it is possible to find.

And when we've decided which way it shall be,
The highway may be rough and difficult to see.
It may be steep; we'll have to climb.
The road may wind, and wind, and wind.

But finally as time goes by,
A straight road before us will lie.
Then live with zest for life and love;
Take heed to our motto: "Enter to learn;
Depart to serve."

Martha Sue Williams

CLASS MOTTO: *"Enter to learn: depart to serve."*

CLASS COLORS: Yellow and green

CLASS FLOWER: Yellow Roses

Senior Class Officers And Sponsors

President ..... William Patton
Vice President ..... John Wood Goodner
Secretary ..... Carrie Beard
Treasurer ..... Billy Butler
Reporter ..... Forrestine James
Sergeant-at-Arms ..... Harold Neal Baker
Sponsor ..... Mrs. William Stanford
Sponsor ..... Mr. Homer Knee

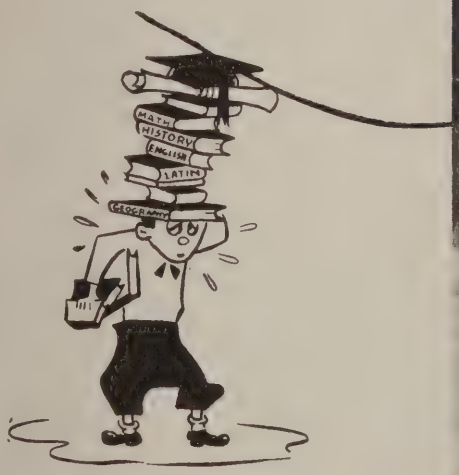

ERMA RUTH STROUD
Secretary

Orchestra 1, 2, 3, 4; Music Medal 3; Music Certificate 4; Basketball 2, 3, 4; W-Club 2, 3, 4; Dramatic Club 3; ISS 2, 3, 4; Typist Watertown Hi-Lights 4; Junior Play Cast; Feature Editor "Purple Tiger."

WILLIAM PATTON
Presbyterian Preacher

Class President 3, 4; Boys' State 3; Best Citizen 4; High School Who's Who 4; Head Cheerleader 4; President of FFA 3, 4; Winner of County FFA Oration Contest 1, 2, 4; Beta Club 4; ISS 2, 3, 4; Junior Play Cast.

LAURA SMITH
Housewife

FHA 1, 2, 3, 4; Glee Club 2, 3, 4; Literary Society 2, 3, 4; Voice Medal 3; Junior Play Cast; Class Prophet 4; Meanest Girl 4; Best All-Around Girl 4.

Carley.
Rem. - me always
Rem. Chemistry class.

JOYCE COWAN
Housewife

FHA 1, 3, 4; Literary Society 3; Glee Club 2.

GLEN WILLIAMS
Farmer

FFA 1, 2, 3, 4; Sentinel 4; Chapter Farmer 2; Live Stock Judging at Middle Tennessee 3, 4; Skills Contest 3; Second Prize on Corn.

CARRIE A. BEARD
Judge

4-H Club 1, 2, 3, 4; Beta Club 2, 3, 4; Dramatic Club 1, 2; ISS 2, 3, 4; W-Club 3, 4; Junior Play Cast; High School Who's Who 3; Girl Most Likely to Succeed 4; Class Secretary 4; Miss DAR 4.

NELLIE DERAMUS
Secretary and Wife

Baxter Seminary 1, 2; YWCA 1, 2; Allied Youth 2; NFL 3, 4; Beta Club 2, 3, 4; FHA 1, 2, 3, 4; Literary Society 2, 3; ISS 3, 4; Junior Play Cast; Typist "Purple Tiger."

JOHN WOOD GOODNER
Shoe Salesman

Class President 1, 2; Vice Pres. 4; Beta Club 2, 3, 4; ISA 2, 3, 4; Football 3, 4; W-Club 3, 4; Junior Play Cast; Boys' State 3; Editor "Purple Tiger;" High School Who's Who 3, 4.

FORESTINE JAMES
Opera Singer

Cheerleader 1, 2, 3; W-Club 1, 2, 3, 4; Music Club 2, 3, 4; Beta Club 2, 3; Literary Society 3; Class Reporter 4; Class Testator 4; Junior Play Cast; Voice Medal 2; Voice Certificate 4.

Best of luck
to a nice girl and friend

MARYVONNE FERGUSON
Aviatress

FHA 1, 2, 3; 4-H Club 1, 2, 3; Literary Society 3; Beta Club 3, 4; W-Club 3, 4; Basketball 3, 4; Best Girl Athlete 3; Captain 4.

GILBERT BAINES
Business Man

FFA 2, 3, 4; Football 2, 3; W-Club 2, 3, 4; Neatest Boy 4.

WILMA SHORES
Secretary

FHA 3, 4; Literary Society 3; Beta Club 4.

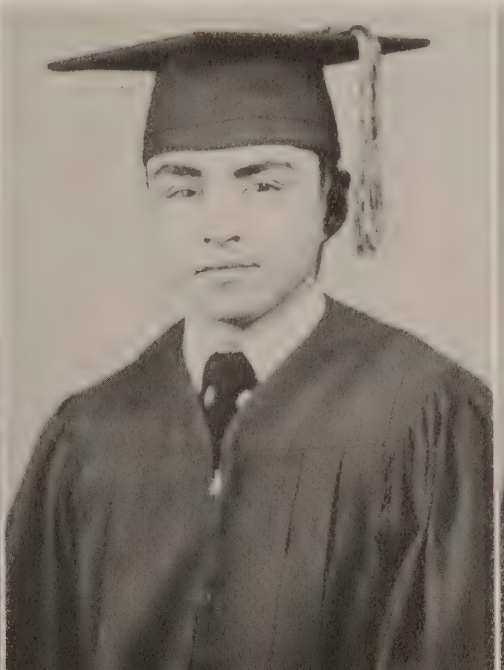

FRANCES OAKLEY
Music Master

Orchestra 3, 4; Quietest Girl 4; Music Club 1, 2, 3, 4; Recording Secretary 4; Music Certificate 2; Music Medal 3; CVC Piano Solo, Excellent 3; Beta Club 3, 4; Junior Play Cast; Typist for "Purple Tiger."

Best of luck to you in everything. I've enjoyed being in school with you.
Frances

DOROTHY ANN HUDSON
Secretary

Basketball 3, 4; Future Farmer Queen 2; Girls' State 3; Basketball Captain 3; Cheerleader 1, 2; Hallowe'en Carnival Queen 4; Beta Club 2, 3, 4; W-Club 1, 2, 3, 4; Junior Play Cast; Paper Staff 4.

MARTHA SUE WILLIAMS
First Lady

Class Secretary 1, 2; Football Queen 2; CVC Piano Duet, Superior 3; Cheerleader 4; Music Club 1, 2, 3, 4; Certificate in Music and Speech 4; W-Club 2, 3, 4; Beta Club Secretary-Treasurer 3, 4; Junior Play Cast; High School Who's Who.

DAVID HALE
Farmer

FFA 1, 2, 3, 4; Reporter 4; Crop Judging Team 1, 2, 3, 4; Winner Parliamentary Procedure 4; Literary Society 3.

GEORGE ROBERT BAINES
Business Man

FFA 1, 2, 3; Football 1, 2, 3; Manager 4; W-Club 2, 3, 4; Boys' State 3.

HAROLD NEAL BAKER
Owner of a Drive-In Theater

Class Sergeant-at-Arms 3, 4; Literary Society 3.

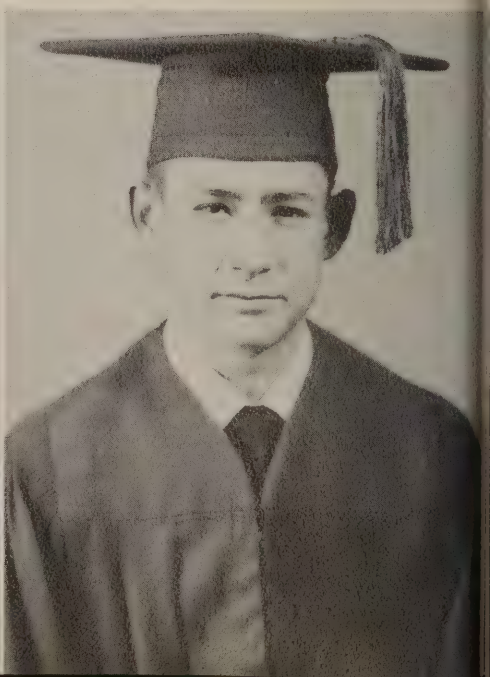

PEGGIE PATTON
Marry a Millionaire

Beta Club 2, 3, 4; President 4; W-Club 2, 3, 4; ISS 2, 3, 4; Basketball 2, 3, 4; Co-Captain 3; High School Who's Who 3, 4; Girls' State 3; Junior Play Cast; Associate Editor "Purple Tiger."

JANNINE WOOD
Business Secretary

FHA 1, 2, 4; Vice Pres. of Class 1; Beta Club 2, 3, 4; Cheerleader 3; W-Club 3, 4; Press Club 4; Girls' State 3; Typist for Watertown Hi-Lights 4; Candidate for Football Queen 3, 4; Class Historian 4.

Carey,
Good luck to
a pink Miss. girl.
Be good neighbor
and hold J. C. down
for me. Love,
Jannine

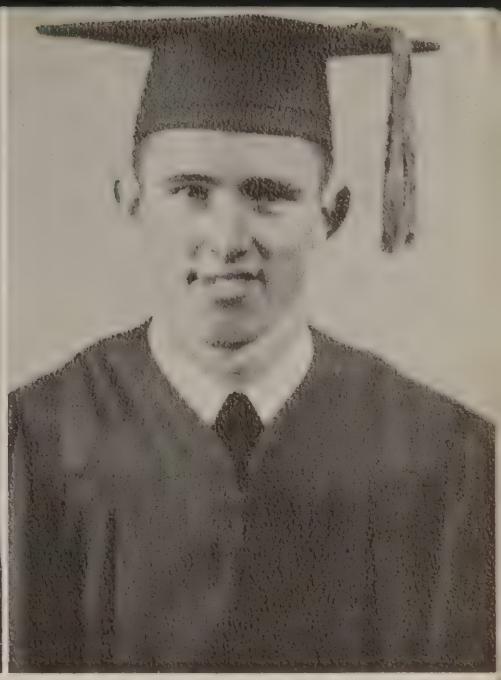

JIMMY KIDWELL
Aviator

Football 3, 4; W-Club 2, 3, 4; Basketball 2, 3, 4; W-Club Reporter 4; ISS 2, 3, 4; Class Reporter 3; Junior Play Cast; Business Manager "Purple Tiger;" Meanest Boy 4; Bachelor of Ugliness.

KENNETH CUNNINGHAM
Farmer

FFA 1, 2, 3, 4; Livestock Judging Team 2, 3, 4; Skills Contest 2; Sentinel 3.

MELVIN LEA
Farmer

FFA 1, 2, 3, 4; Crop Judging Team 1; Dairy Judging Team 2; Quietest Boy 4.

MARGIE BAINES
Secretary

Watertown 1, 2; Auburn 2, 3; Watertown 3, 4; FHA 1, 2, 3, 4; Candidate for Basketball Queen 3; Sophomore Play Cast; Class Reporter 3.

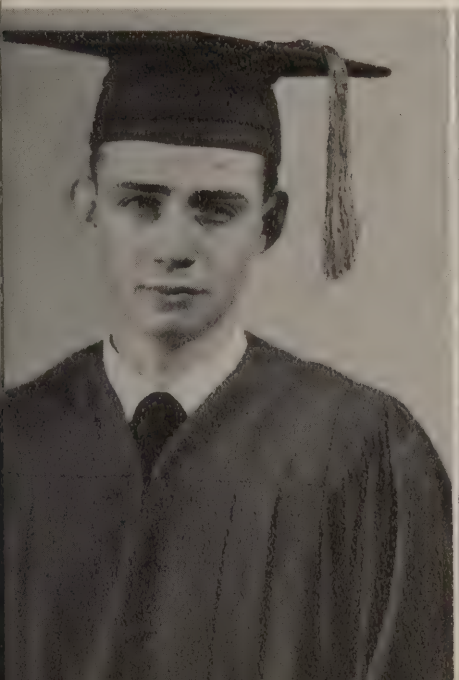

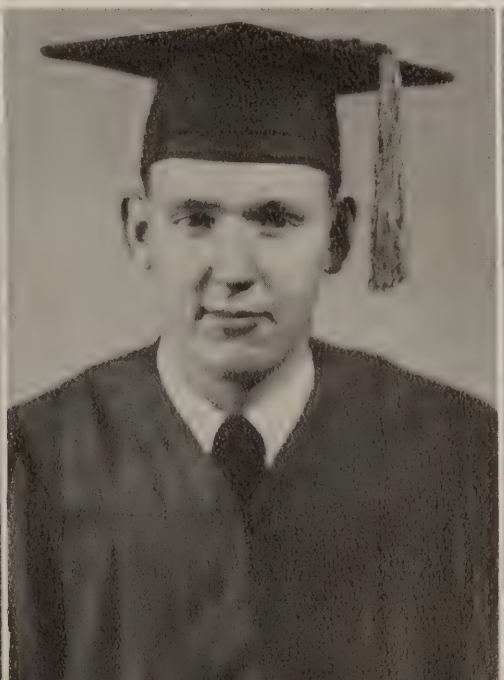

MARTHA FRANCES ALEXANDER
Graduate Nurse

FHA 2, 3, 4; Glee Club 2, 3, 4.

VIRGINIA BORUM
Nurse

FHA 1, 2, 3, 4; Historian 3; Literary Society 3; Class Secretary 3; Press Club 4; Friendliest Girl 4.

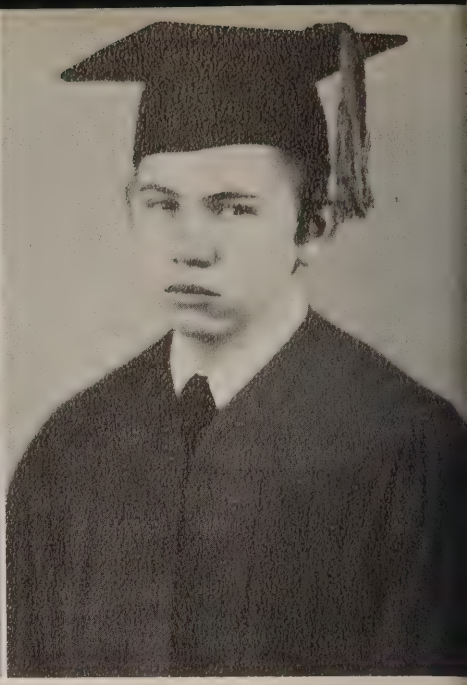

KENNETH FLOYD
Teacher

Music Club President 3, 4; ISS President 3; Piano Certificate 2; Voice Certificate 4; Junior Play Cast; W-Club 3, 4; Orchestra President 2; Beta Club 3; Cheerleader 3; Friendliest Boy 4.

GRADY PRICHARD
Aviation Mechanic

FFA 1, 2, 3, 4; Reporter 3; Vice-pres. 4; Chapter Farmer Degree 2; Delegate to State Convention; Parliamentary Procedure Team 3; Skills Contest 2, 3, 4; Crop Judging Team 1, 2, 3, 4; Literary Society 3; Advertising Manager "Purple Tiger."

ELSIA MAI REEVES
Secretary

FHA 1; Basketball 3, 4; W-Club 3, 4; Typist Watertown Hi-Lights.

MARY LEA
Secretary

FHA 1, 2, 3, 4; Basketball 3, 4; Literary Society 3; W-Club 3, 4; Wittiest Girl 4.

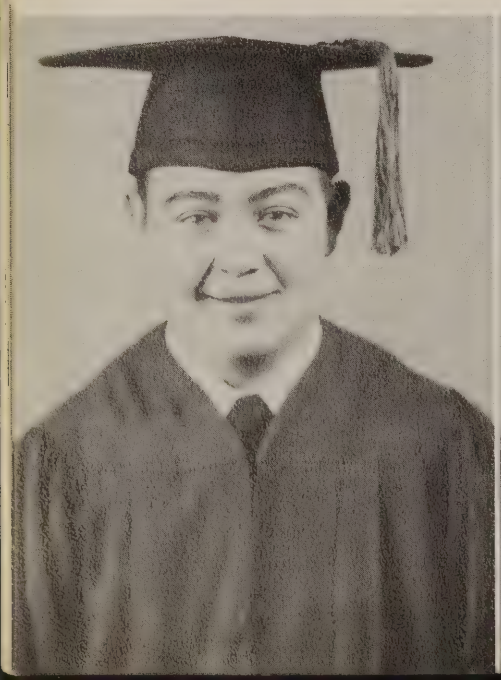

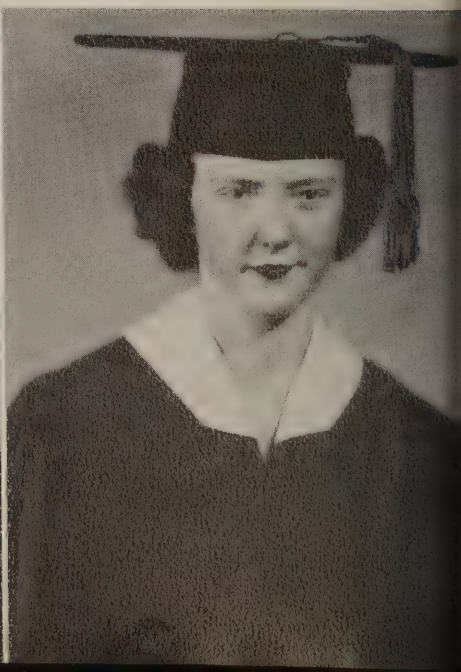

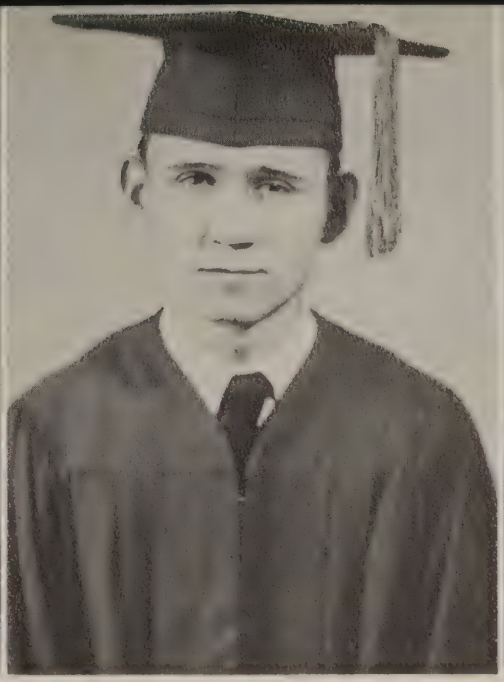

SARA AGEE
Housewife

FHA 1, 2, 3, 4; President 3; Award 3; Sub-District Vice President 3; Dramatic Club 2, 3; Junior Play Cast; Beta Club 3, 4; Vice President 4; Art Editor Watertown Hi-Lights 4.

BILLY FOUTCH
Business Man

Football Manager 2; W-Club 2, 3, 4; FFA 2, 3, 4; Junior Play Cast; Literary Editor for "Purple Tiger."

MARJORIE PRICE
Interior Decorator

Music Club 1 ,2, 3, 4; Vice President 3; ISS 2, 3, 4; Beta Club 2, 3, 4; 4-H Club 2, 3, 4; Vice President 3; All-Star 4; Literary Society 3; Music Certificate 4; CVC 1, 2, 3, 4.

WILLIAM COMER FITE
Agriculture Teacher

FFA 1, 2, 3, 4; Treasurer 4; Chapter Farmer 2; NFL 4; Music Club 1, 2, 3, 4; Reporter 2; Literary Society 3; Junior Play Cast; Orchestra 1, 2, 3, 4.

MARY ANN TURNER
Dietition

FHA 1, 2, 3, 4; W-Club 2, 3; Music Club 1, 2; ISS 3, 4; Treasurer 4; Literary Society 3; Beta Club 2, 3, 4; Class Treasurer 2; Literary Editor "Purple Tiger"; Neatest Girl 4.

BILLY BUTLER
Basketball Coach

Basketball 2, 3, 4; W-Club 2, 3, 4; Football 4; Beta Club 2, 3; W-Club Vice President 2, 3; Class Treasurer 4; ISS 2, 3, 4; Junior Play Cast; Sports Editor "Purple Tiger;" Press Club 4.

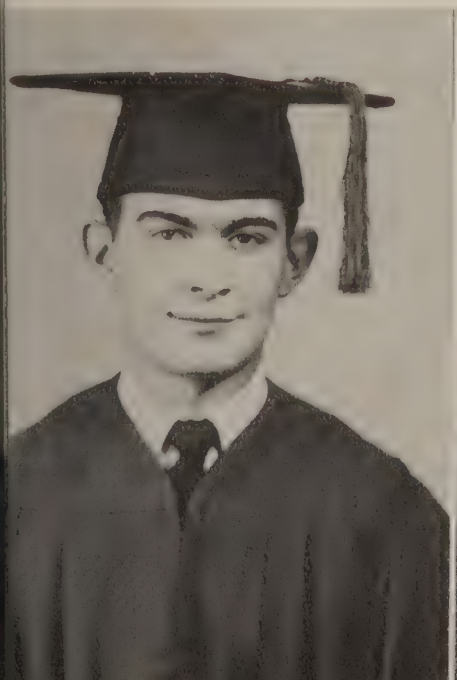

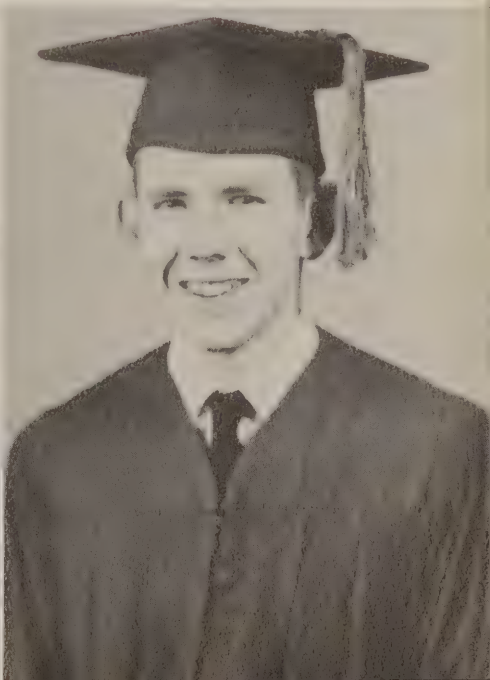

AS THE YEARS ROLL BY

Let us look back to the year 1939 when a group of excited boys and girls attended their first day of school. Among those who have gone along with us for twelve years are: John Wood Goodner, Harold Neal Baker, William Comer Fite, Kenneth Floyd, David Hale, Jimmy Kidwell, Virginia Borum, Dot Hudson, Laura C. Smith, Elsie Mai Reeves, Joyce Cowan, Frances Oakley, Erma Ruth Stroud, and I.

As the first eight years rolled by the most exciting thing was our "Graduation" from grammar school.

Upon entering high school, we were termed as "green" and "top waters." It was all so different at first, but we soon became adjusted.

Our gayest events came in the Junior year; such as, the selection of our class rings, Junior-Senior Banquet, and the play, "In Old Virginny."

And now we find ourselves to be "dignified" Seniors. The most outstanding features are: the receiving of our class rings, electing class officers and sponsors, publishing the school paper and annual, the class play, and commencement exercises.

To our sponsors, Mrs. W. H. Stanford and Mr. Homer Knee; to Mr. T. W. Bruce, our principal; and to the entire faculty we wish to express our appreciation and gratitude for their faithful guidance during our high school days, as our best wishes go out to them for the future.

To each Senior let us ever be reminded of our motto, "Enter to learn; depart to serve," and may we always cherish the memories of W. H. S. as the years roll by.

Jannine Wood
Historian

Last Will And Testament

We, the Senior Class of Watertown High School, being of sound mind: hereby make and publish this our last will and testament, thus making all others void.

Sara Agee wills her place on Commerce bus to Peggy McClanahan.

Frances Oakley wills her place as typist on the Annual Staff to Phyllis Patton.

William Comer Fite wills his love for Shop Springs girls to Tommy Bruce.

Carrie Beard wills her place in the Press Club to Sue Walker.

Melvin Lea leaves his ability to type to Mallory Guile.

William Patton wills his ability to make speeches to Joe Mack Reeves.

Martha Sue Williams wills her dramatic impulses to Lorraine Williams.

Margie Bain leaves her position as "Secretary of Norene" to Dorothy Travis.

Martha Frances Alexander, the Belle of Shop Springs, wills her love for missing school to Virginia Ingram.

Billy Foutch wills his love for Woodland Street to Brown Milstead.

Kenneth Cunningham wills his place as Mayor of Norene to Leslie Richmond.

Harold Neal Baker leaves his love for "Theater Business" to Joe Ward Malone.

Peggie Patton leaves a few of her "extra brains" to Peggie Wright.

Mary Ann Turner wills her "Cover-girl look" to Jackie Gill.

Laura C. Smith wills her ability to rate diamonds to Betty Foutch.

Nellie DeRamus wills her love for "U. T. Scholars" to Margaret Neal.

Maryvonne Ferguson, the athlete of the class, leaves her ability to play basketball to Betty June Patterson.

Dot Hudson leaves her love for "Catholics" to Myrna Boyd.

Jimmy Kidwell wills his honor as "meanest boy" to Leonard Tyree.

Billy Butler leaves his love for Goose Creek to Jackie Curtis.

Jannine Wood leaves her nick-name "Graveyard" to anyone who likes to visit graveyards on Sunday afternoons.

Kenneth Floyd wills his ability to sing to Eugene Huddleston.

John Wood Goodner leaves his love for Shop Springs to Jack Wood.

Elsia Mai Reeves wills a few of her "extra pounds" to Bernice Drennon.

Mary Lea, better known as "Red," leaves her love for "Buzz" to Nell Hearn.

Virginia Borum wills her love for "little Harold" to June Oakley.

George Robert Bain wills his love for "Redheads" to Jimmy Thurman.

Joyce Cowan leaves her worn-out English book to Anita Bass.

Wilma Shores wills her ability to pass Shorthand to Frances Stroud.

Erma Stroud wills her ability to play the piano to Sammie Dillon.

Glen Williams wills his chair in Mr. Baker's history class to Robert Kyle.

Grady Prichard, the fat boy of our class, wills his place on Mr. Love's radio program to Ray Donnell.

Marjorie Price wills her ability to sew to Marjorie Lea.

Gilbert Bain leaves his honor as "Neatest Boy" to Joe Taylor.

Last but not least, to our sponsors, Mrs. Stanford and Mr. Knee, we leave our deepest appreciation for making our graduation possible.

Lastly, we do hereby nominate and appoint Mr. T. W. Bruce our sole executor. In witness whereof, we do this, our will, set our hands this thirty-first day of May nineteen hundred fifty-one. Signed and published in our presence, we have subscribed our names hereto in the presence of the testator, this thirty-first day of May nineteen hundred and fifty-one.

Mrs. Stanford
Mr. Knee
Witnesses

Forrestine James
Class Testator

We Remember ...

1 Lonesome
2. My, My
3. Butler's Dream
4. Kidwell's Cadillac
5. Sipping Cider?
6. Slew-foot Kidwell
7. Tarzan
8 Somebody Stop!
9. They made it, once
10. Poor Mr. Jewell!
11. Wot Hoppen?
12. What beauties!
13. Yea! Rah!
14. Go ahead, Kelly!
15. Pals
16. Hit it, Sluggo!
17. Our editor
18. Duck, everybody!
19. Dignified? Ha!
20. Wow!!!!
21. Duh!
22 I love you, too
23. Are you sick?
24. Ain't she cute?
25. You name it!
26. Cuties
27. Tubba
28. Swampy and Ola
29. Oh, no!
30. Check this

Prophecy

First of all I see our president, William Patton, who is making a preacher in Manhattan.

Jannine Wood, the neat little girl, is riding the Alexandria bus to get her hair curled.

Virginia Borum, nosiest of our group, is collecting news to write a book. (So Mr. Dinges says.)

Melvin Lea, the husky fellow, is now selling cider in the cellar.

Kenneth Cunningham, second Clark Gable, is in a show with Betty Grable.

Frances Oakley, the Cherry Valley clerk, is working as a fountain jerk.

Marjorie Price, the girl who likes to sew, is modeling dresses and bringing in the dough.

Martha Alexandria, the girl with all the clothes, is now an actress in M-G-M's shows.

Elsia Mai Reeves, who is still a little chubby, is traveling around looking for a hubby.

Sara Agee, the very small girl, sure has Billy Estes in a whirl.

Peggie Patton, from over in Patton Hollow, is working at the Shirt Factory sewing on collars.

The mayor of Alexandria, Billy Foutch, says he likes to watch television on Jackie's couch.

Nellie DeRamus, Mr. Bruce's secretary, comes to school and brings all the little Neals with her.

John Wood Goodner, known as "Woody," says Anita will be his "Goody."

Jimmy Kidwell, our city paper boy, is an editor and filled with joy.

Harold Neal Baker, the roustabout, was in the Beta Club but was kicked out.

Margie Baines, quietest in our class, is waiting for the right man to pass.

Carrie Beard, now married to a cousin, still says "They come cheaper by the dozen."

Martha Sue Williams, the girl you should know, never stays home—wonder where she goes.

Billy Butler, the boy with the smile, says he will see Sue if he has to walk a mile.

Erma Ruth Stroud, now Mrs. Frye, owns a bakery and sells pies.

Joyce Cowan, the quiet little lass, is married to Joe and teaching a singing class.

Maryvonne Ferguson, the basketball star, is coaching ball and bought a new car.

George Robert Baines, the boy we call "Buzz," now has a job advertising "Duz."

Grady Prichard, the lover boy, is dating Betty Sue but is still coy.

William Comer Fite, our airplane pilot, is sleeping on an army cot.

Here is the tall fellow, David Hale, now waiting for his boat to sail.

Gilbert Baines, the likeable person, is still set on Bertie Robertson.

Well, here is Kenneth Floyd, the drug store worker, he used to be smart but is now a shirker.

Mary Ann Turner, whom we all know, is in Shop Springs running a show.

Wilma Shores, from Greenvale way, is reciting poetry and drawing pay.

Dot Hudson, the girl with all the beaus, is working in Lebanon selling ladies' hose.

Forrestine James, the girl with the voice, hasn't decided which will be her choice. (Don or Ray.)

Mary Lea, from Buckeye mound, is living alone raising hounds.

Glen Williams, who was a farmer, gave it up to join the army.

"My grandfather's rule was safer than it is to crow, 'Don't never prophesy—unless you know."

Laura C. Smith
Prophet

Classroom Activities

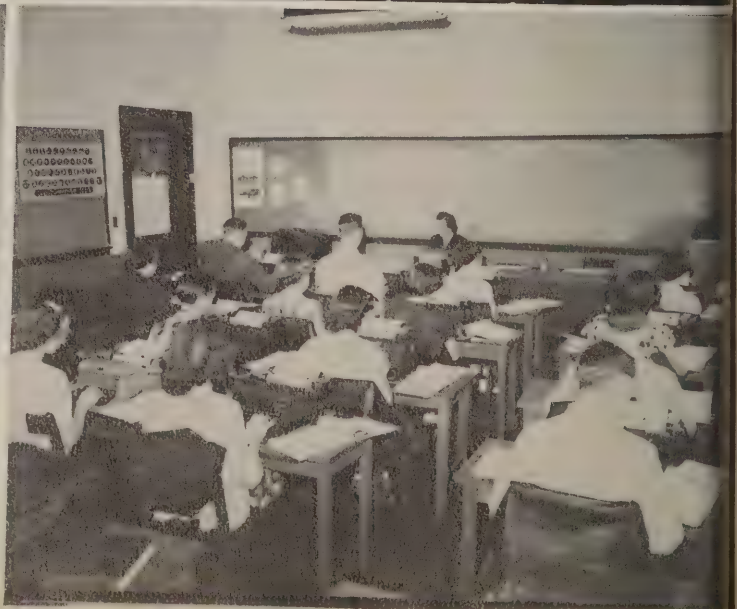

Junior Class Officers And Sponsors

President	Joe Mack Reeves
Vice President	Jack Wood
Secretary	Opal Barrett
Treasurer	Betty Sue Foutch
Reporter	Joe Taylor
Sergeant-at-Arms	Jackie Curtis
Sponsor	Mrs. Roy Fitch
Sponsor	Mr. Oscar Few

Opal Barrett
Anita Bass
Tommy Bruce
Myrna Boyd

Deliah Bell Dockery
Jackie Curtis
Bernice Drennon
Betty Foutch

Gerald Ferguson
Jackie Gill
Lois Hardin
Ralph Holdsworth

Best of luck to a real pal. I'm a pencil tap a little rough sometimes Nelle

Nelle Hearn
Naomi Hutchinson
Eugene Huddleston
Pauline Lanier

Doris Marie Lannom
Robert Kyle
Charlene Lester
Peggy McClanahan

Best of luck always
Love
Joe

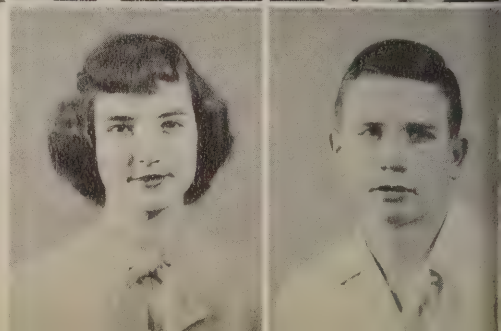

Bettye June Patterson
Joe Mack Reeves

Beulah Patton
Phyllis Patton
Billy Robinson
Geraldine Phillips

Corley Reynolds
Glen Smith
Martha Ann Shores
Mary Ruth Snyder

Best of luck always
Your Pal
Graham

Joe Donald Taylor
Bettye Sue Stoner
Frances Stroud
Jimmy Thurman

Dorothy Travis
Leora Truitt
Leonard Tyree
Lola Grace Truitt

Sue Walker
Jack Wood
Lorraine Williams
Peggy Wright

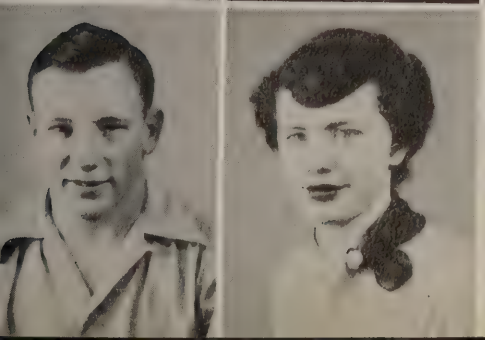

Best luck to a cute girl. You'll make a pretty thing to sit on some business man's knee!!
Lorraine

Jack Malone
Margaret Neal

Sophomore Class Officers

And Sponsors

President ..... Brown Milstead
Vice President ..... Harold Patton
Secretary ..... Ray Donnell
Treasurer ..... Joe Martin Thomas
Reporter ..... Doris Flippin
Sergeant-at-Arms ..... Mallory Guile
Sponsor ..... Mrs. Herbert Jennings
Sponsor ..... Mr. Earl Baker

David Bain
Ruth Adamson
James Bond
Bettye Barrett

David Cassetty
Jean Barrett
Billy Curtis
Barbara Davis

Ray Donnell
Marie Edwards
Mallory Guile
Doris Flippen

Kenneth Harris
Edna Gannon
Bobby Haynes
Joyce Huddleston

Bob Huddleston
Carolyn Jewell
J. D. Hudson
Faye McClanahan

Louis McMinn

Katie O'Neal
Joe Ward Malone
June Daira Oakley
Brown Milstead

Myra Parker
Billy Patton
Frances Patterson
Harold Patton

Shirley Robertson
Jimmy Porterfield
Dorothy Thomas
Bobby Richmond

Imogene Thomas
Lesley Richmond
Martha Vantrease
Don Self

Sammie Dillon
Don Simpson
Virginia Ingram
Joe Thomas

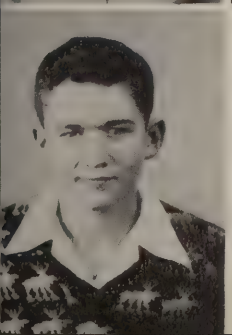

Hugh Corley

Freshmen Class Officers

And Sponsors

President ..... David Turner
Vice President ..... Harry Davis
Secretary ..... Jean Agnew
Treasurer ..... George Simpson
Reporter ..... Beverly Kidwell
Sergeant-at-Arms ..... Henry Harris
Sponsor ..... Mrs. Paul Oakley
Sponsor ..... Mr. Harry Love

Raymond Bailey
Linda Bass
Henry Harris
Jack Shores

Nellie Bell Tarpley
Joyce Ann Hickey
Marie Givans
Carolyne Simpson

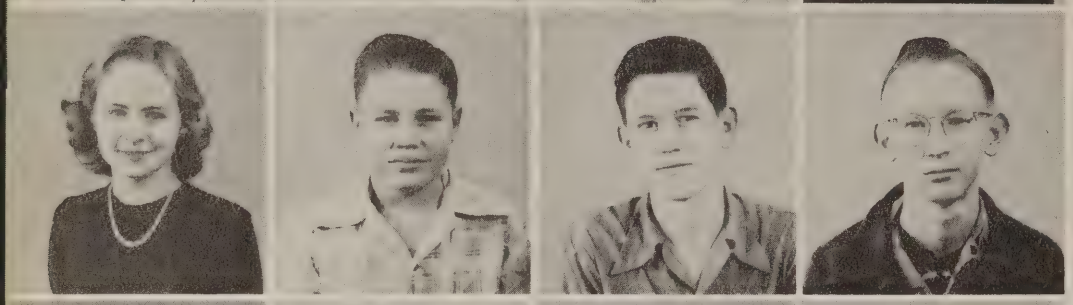

Jean Agnew
David Turner
Harry Davis
Horace Mathis

Rose Atnip
Eugene Roberts
Gail Tribble
Margie Johnson

Donna Knee
Bessie Weatherly
Maxine Woodson
Claudette Roberts

Marjorie Robertson
Jimmy Marler
Joan LaFever
Earl Jones

Curtis Jennings
Rubye Lasater
Minnie Lois Blye
Jewel Brewer

Margie Atnip
Harold Winfree
Margie Lea
Jimmie Jennings

Virginia Howell
Patricia Price
Brownie Vantrease
Wilson Morgan

Jimmy Clark
Donald Jones
Donald Cowan
Ray H. Bass

Billy Davenport
Dallas E. Hayes
Nadine O'Neal
Noel Lee Beadle

Bettye Burton
Ruth Comer
Vondie Tarpley
Dorothy Murphy

Mary Williams
Paul Allison
George Simpson
Sammy Marler

Kenneth Netherton
Bobby Gene Mount
Charles Barrett
Duvene Williams

Jimmy Tubb
Josephine Bond
Katherine Lannom
Dorothy Lester

Freddie Lawrence
Gene Hayes
Geneva Tarpley
Jo Dean Attwood

Ellen Dean Thompson
Nettie Jo Atnip
Pauline Morris
Jimmy Vantrease

Cecil Hudson
Beverly Kidwell
James Williams
Haney Tribble

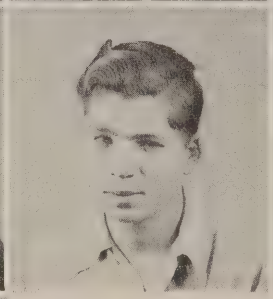

Corine Hall
Hoyt Ray Brewer
Robert Baine
Carole Coffee

William Davenport
Virginia Jones

Junior High Officers And Sponsors

President ..... Ben T. Powell
Vice President ..... Don Bass
Secretary-Treasurer ..... Glen Beard
Reporter ..... Virginia Jacobs
Sponsor ..... Mrs. Tommie Lou Wright

President ..... Joyce Hudson
Vice President ..... Roy Smith
Secretary ..... Patsey Griffith
Treasurer ..... Myrtle Self
Sponsor ..... Mr. William Dinges

Junior High

MEMBERS

First row: Don Hudson, Elbert Mathis, Jesse Kyle, J. T. Taylor, Phillip Patton, Kenneth Griffin, Albert Donnell, Charles Bell, Billy Reeder, William Bly, Albert Allison, Gerald Cowan, Don McClanahan, Billy Driver, Ted Wright, Richard Donnell.

Second row: Ella Barrett, Charlene Johnson, Georgia Vantrease, Mary Ann Patton, Linda Flippen, Roy Smith, Patricia Griffin, Virginia Jacobs, Ben Powell, Joyce Hudson, Myrtle Self, Glenn Beard, Don Bass, Marie Hall, Reba Davenport, Shelby Hawkins, Nelda Turner, Shelby Hall.

Third row: Dr. Dinges, Dorothy Middget, Jessie Russell, Nell Clark, Charlene Tubb, Delores Simpson, Mary Brooks Smith, Dorothy Allison, Clara Jean Farrell, Helen Fuston, Bobbie Wright, Jean Simpson, Mildred Roberts, Harold Foutch, Dorothy Bailey, Mrs. Wright.

Fourth row: Betty Malone, Jean Alsup, Billy Patton, Clyde Dutton, Jimmy Hudson, Billy Jo Allison, Herbert Dedmon, Edwin Jennings, Hugh Patterson, Don Parkerson, William Ricketts, Margaret Fitts, Arah Bradley, Doris Hodges, Mary Thomas, Viola Hill, Billy Dean Kyle.

Fifth row: Clifton Barnes, Junior Baines, Jo Dean Dodd, Mack Corley, Homer Snyder, Kenneth Bailey.

Honor Students

The ten students having the highest averages for the four years in high school were selected instead of the Valedictorian and Salutatorian.

Sara Agee
Nellie DeRamus
Peggie Patton
Maryvonne Ferguson
Mary Ann Turner
John Wood Goodner
Martha Sue Williams
Carrie Beard
Frances Oakley
Jannine Wood

High School Register

JOHN WOOD GOODNER

PEGGIE PATTON

The High School Register is equivalent to the college *Who's Who.*

WILLIAM PATTON

MARTHA SUE WILLIAMS

TOMMY BRUCE

The selection of these students was based on the following criteria: scholarship, demonstrated leadership, service to school and community, personality, and probable future usefulness to society.

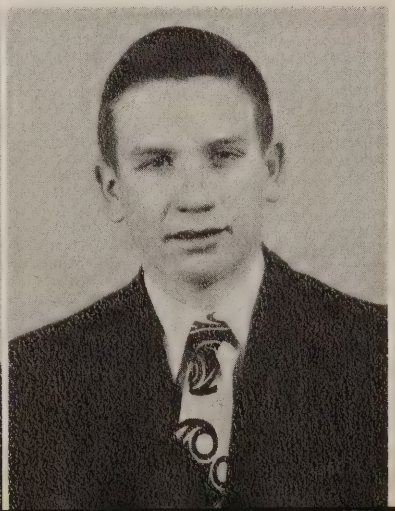

MARGARET NEAL

JOE MACK REEVES

School Favorites

Best of luck to a fine girl
Keep your eyes open.
Wilbur

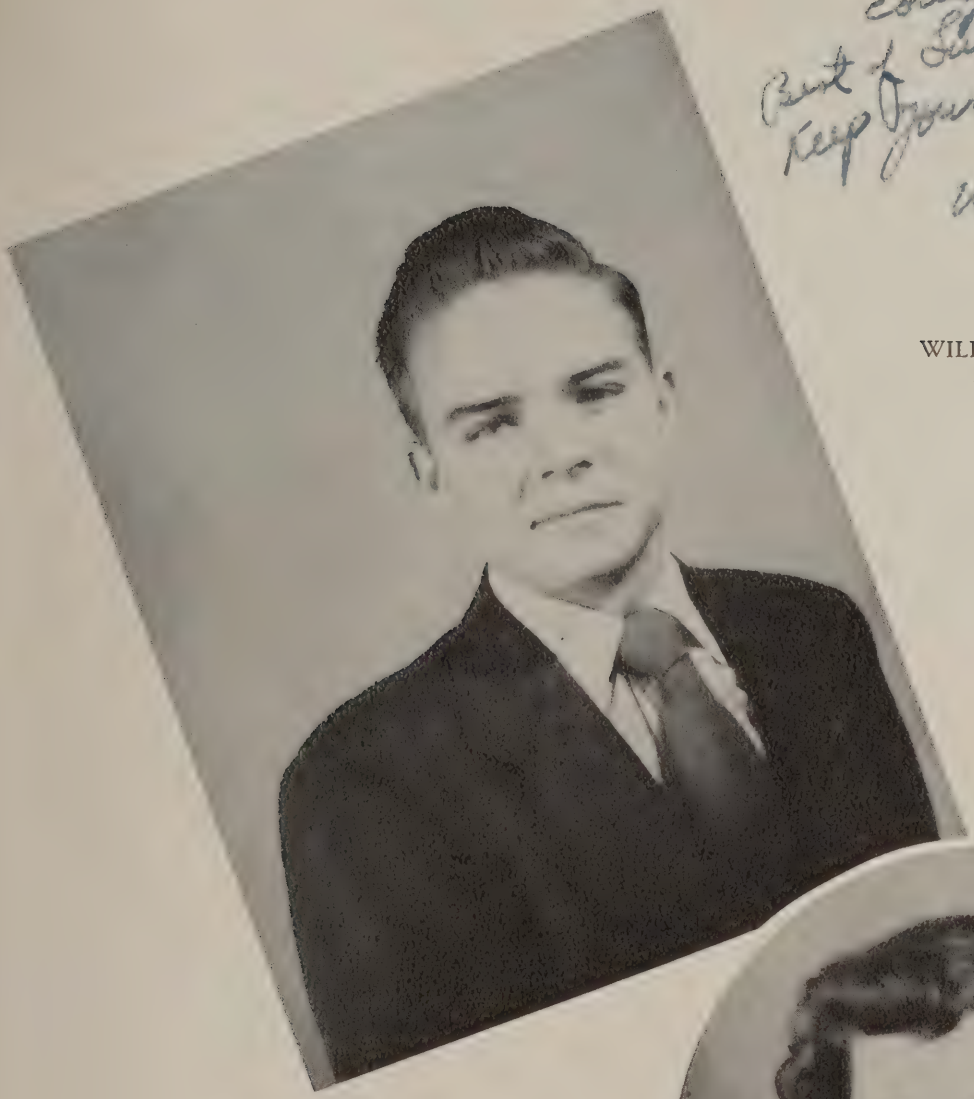

WILLIAM PATTON
Best Citizen

CARRIE A. BEARD
"Miss D. A. R."

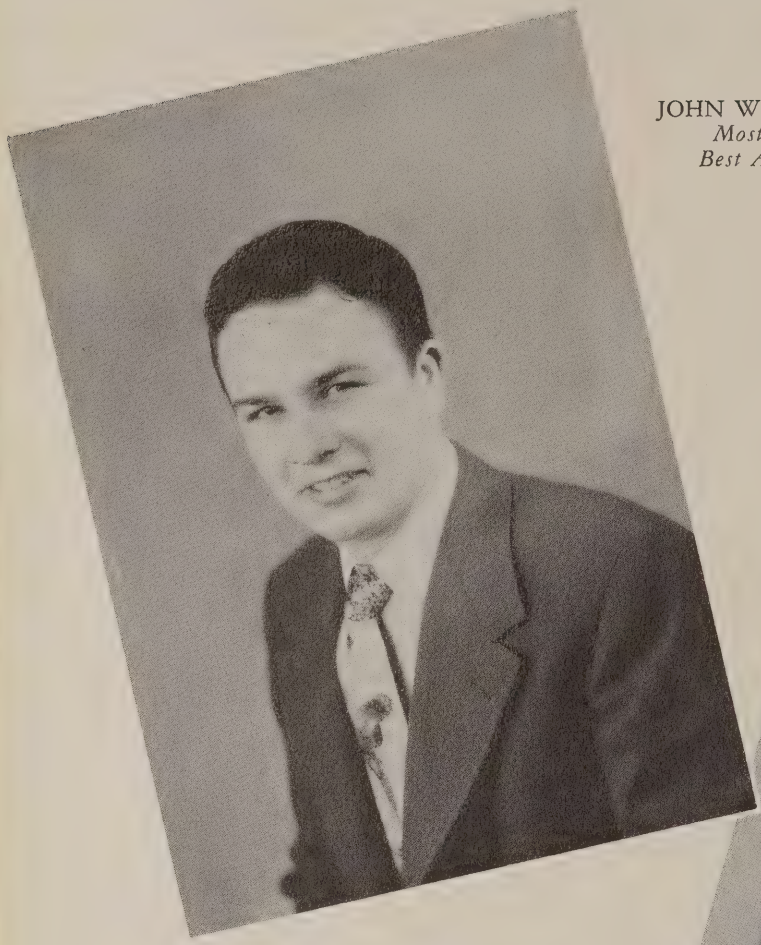

JOHN WOOD GOODNER
Most Popular Boy
Best All-Around Boy

DOROTHY HUDSON
"Miss W. H. S."
Best Girl Athlete

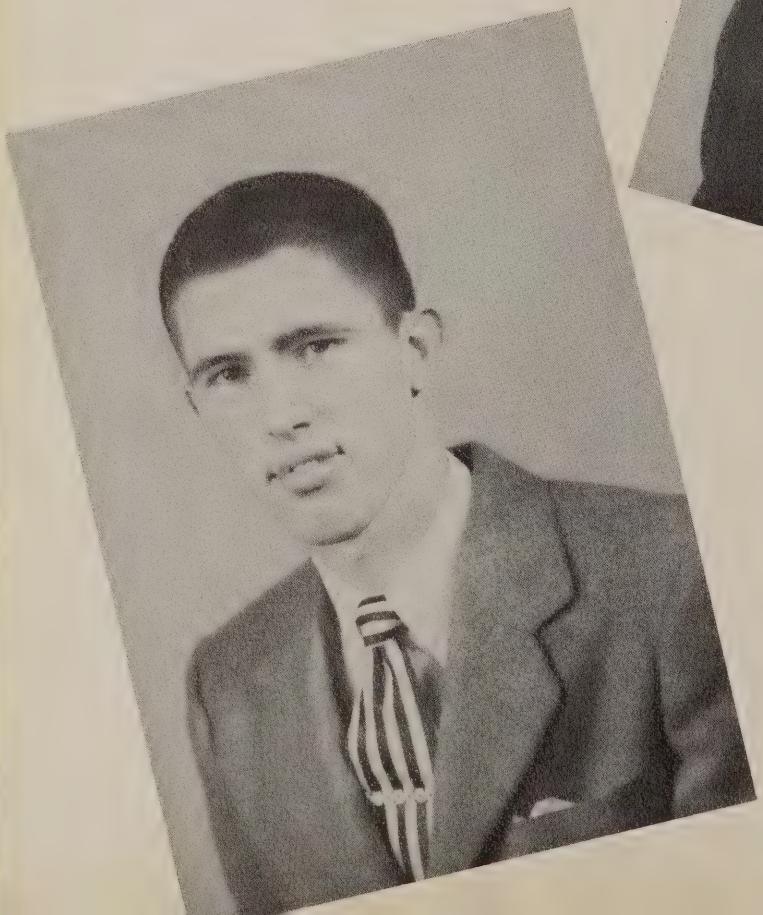

JIMMY KIDWELL
Bachelor of Ugliness

MARY ANN TURNER
Most Popular Girl

EUGENE HUDDLESTON
Best Boy Athlete

LAURA C. SMITH
Best All-Around Girl

Senior Class Favorites

PEGGY PATTON WILLIAM PATTON
Most Studious

KENNETH FLOYD VIRGINIA BORUM
Friendliest

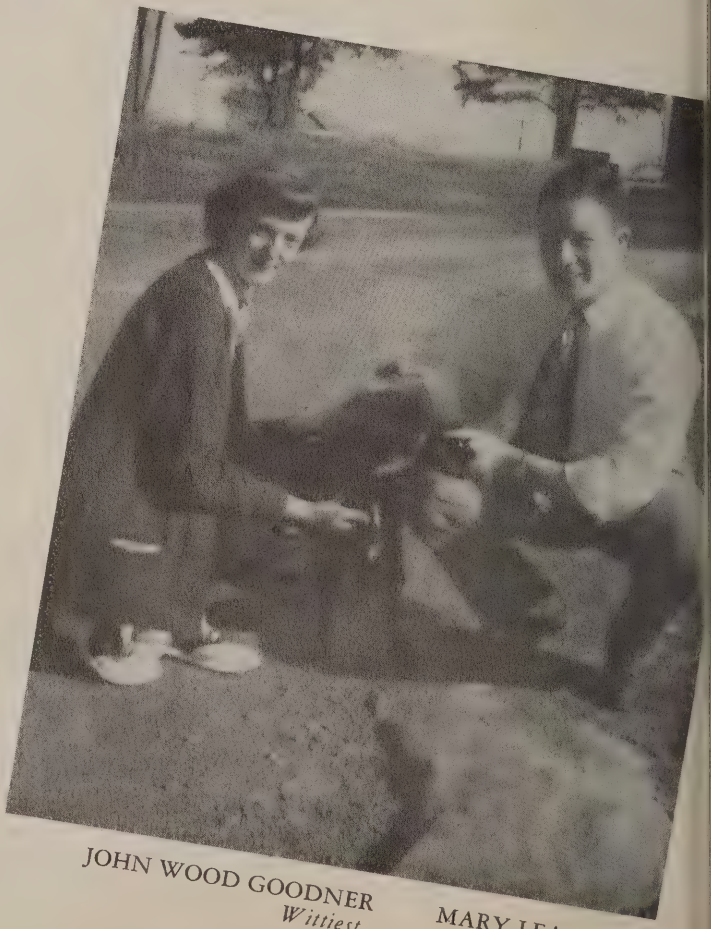

JOHN WOOD GOODNER MARY LEA
Wittiest

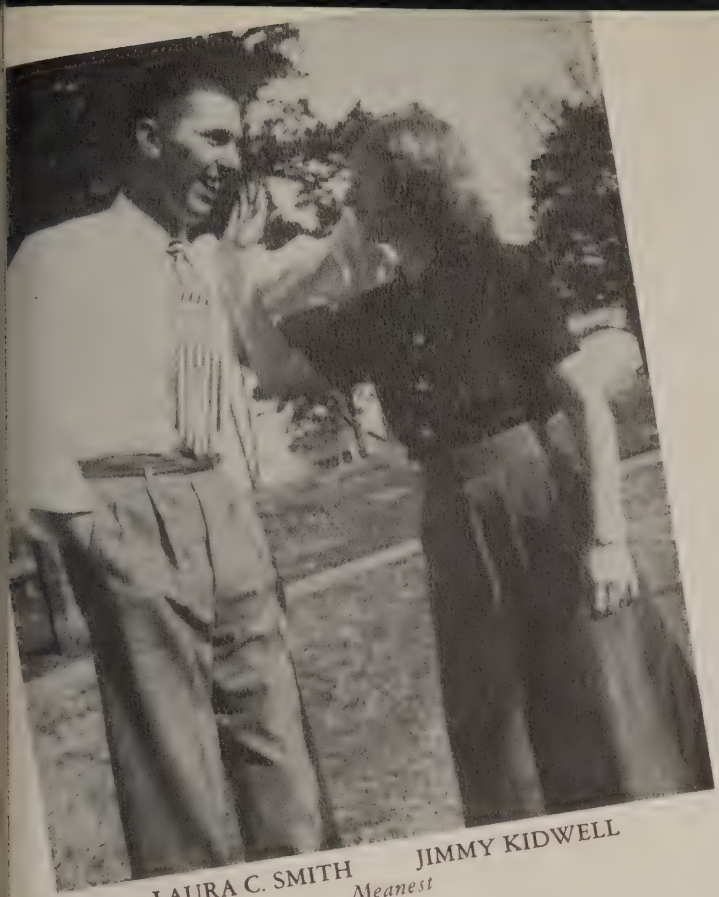

LAURA C. SMITH JIMMY KIDWELL
Meanest

MARY ANN TURNER GILBERT BAINES
Neatest

FRANCES OAKLEY MELVIN LEA
Quietest

CARRIE A. BEARD WILLIAM PATTON
Most Likely to Succeed

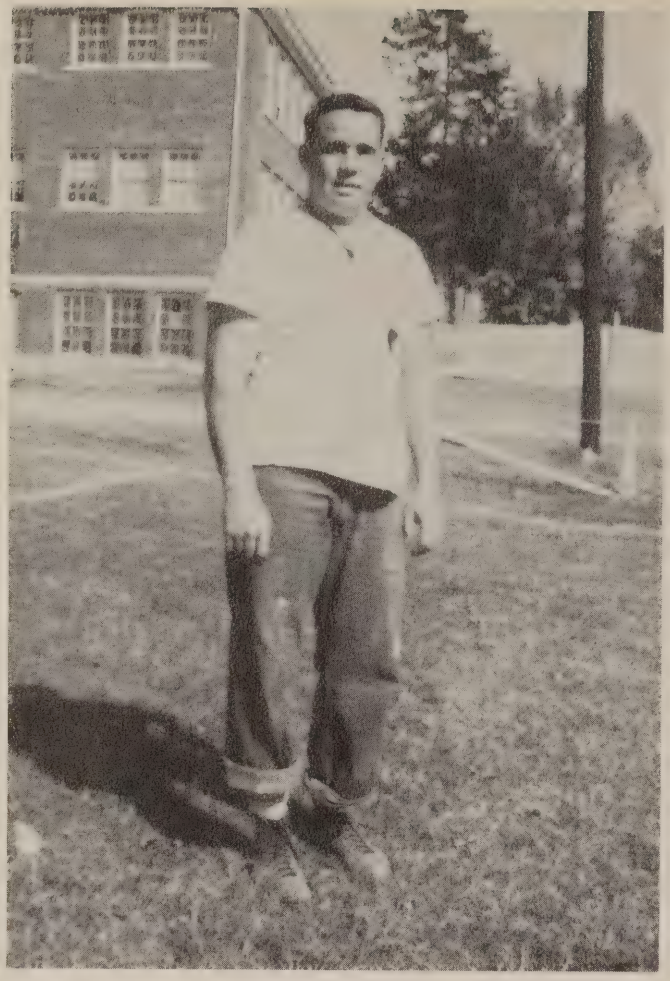

OSCAR FEW
Coach

Athletic

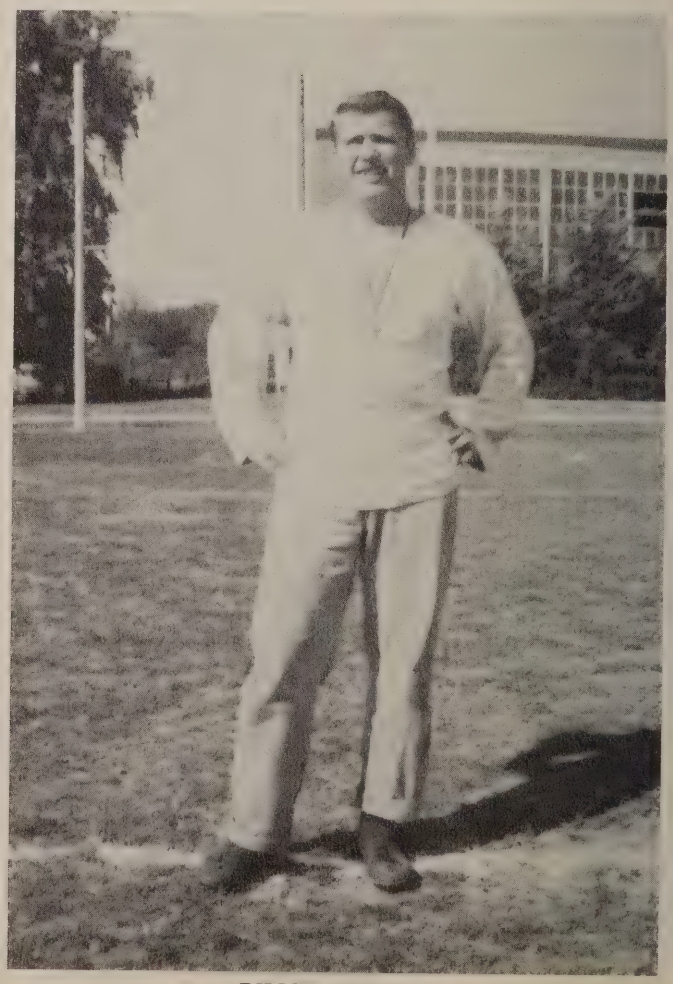

BILLY DINGES
Assistant Coach

Activities

Carley, You are a very nice and sweet girl. I've enjoyed knowing you these past years. The best of luck in the future.
Love,
Donna

DONNA KNEE
Queen

Our Captains

Football Squad

Coach ..... Mr. Oscar Few
Assistant Coach ..... Mr. Billy Dinges
Captain ..... Eugene Huddleston
Co-Captain ..... John Wood Goodner
Manager ..... George Baines

MEMBERS

First row: Melvin Lea, Leonard Tyree, Brown Milstead, Jack Malone, John Wood Goodner, Glen Smith, Jimmy Kidwell, Robert Kyle, David Bain.

Second row: Raymond Bailey, Bob Huddleston, Billy Butler, Joe Mack Reeves, Harold Patton, Jackie Curtis, Ray Donnell, Mallory Guile, Eugene Huddleston.

Third row: Asst. Coach Dinges, Coach Few, Eugene Roberts, Ralph Holdsworth, Jack Shores, Joe Martin Thomas, Leslie Richmond, Don Self, Charles Barrett, Donald Jones, David Turner, Manager George Baines.

CHEER LEADERS

QUEEN

Head Cheer Leader
William Patton

Sponsor
Miss Virginia Thompson

G 10 20 30 40

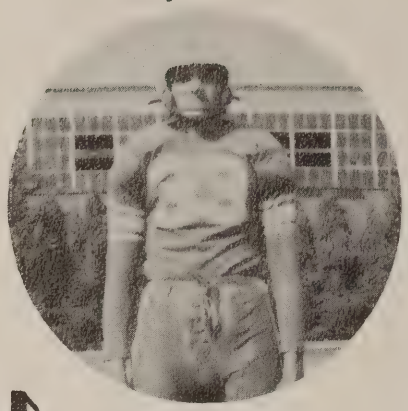

Captain—Huddleston

Patton—*Guard*

Guile—*Back*

Kyle—*End*

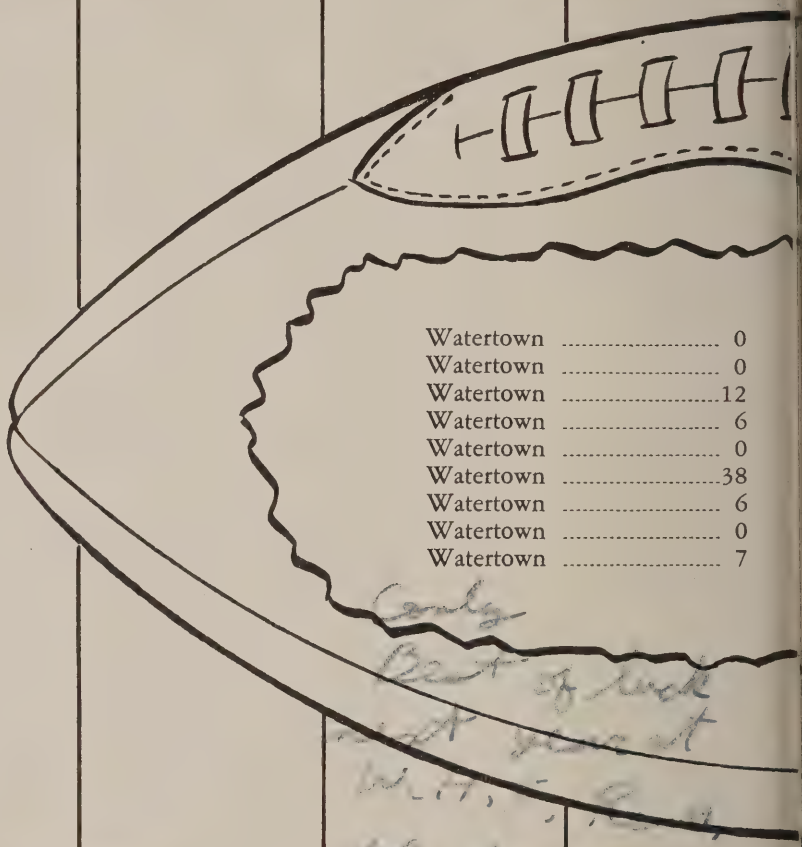

Huddleston—*End*

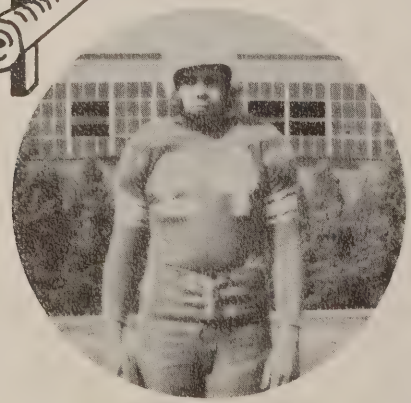

Bain—*Guard*

Curtis—*Q-Back*

Milstead—*Tackle*

G 10 20 30 40

40 30 20 10 G

Kidwell—*Tackle*

Butler—*Back*

Alt. Capt.—Goodner

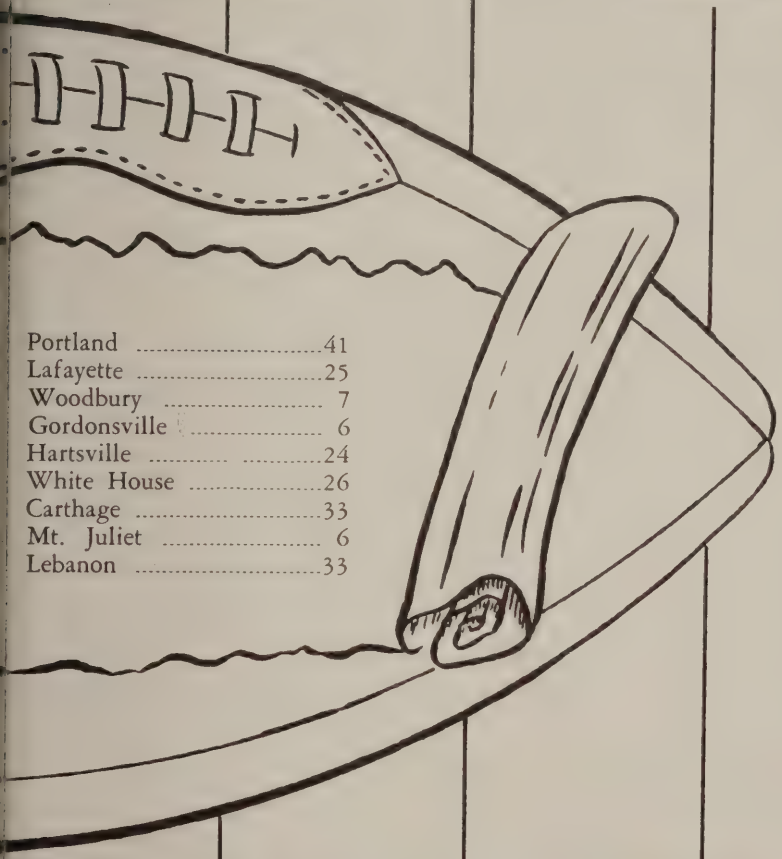

Portland	41
Lafayette	25
Woodbury	7
Gordonsville	6
Hartsville	24
White House	26
Carthage	33
Mt. Juliet	6
Lebanon	33

Tyree—*End*

Malone—*Guard*

Donnell—*Back*

Reeves—*Fullback*

Smith—*Guard*

40 30 20 10 G

Girls' Basketball Team

Coach ..... Mr. Oscar Few
Captain ..... Maryvonne Ferguson
Co-Captains ..... Margaret Neal, Betty June Patterson
Manager ..... Peggy Wright

SQUAD MEMBERS

First row: Dot Hudson, Mary Lea, Betty June Patterson, Maryvonne Ferguson, Peggy Patton, Margaret Neal.

Second row: Peggy Wright, Peggy McClanahan, Edna Gannon, Phyllis Patton, Myrna Boyd, Elsie Reeves, Erma Stroud, Margie Atnip, Coach Few.

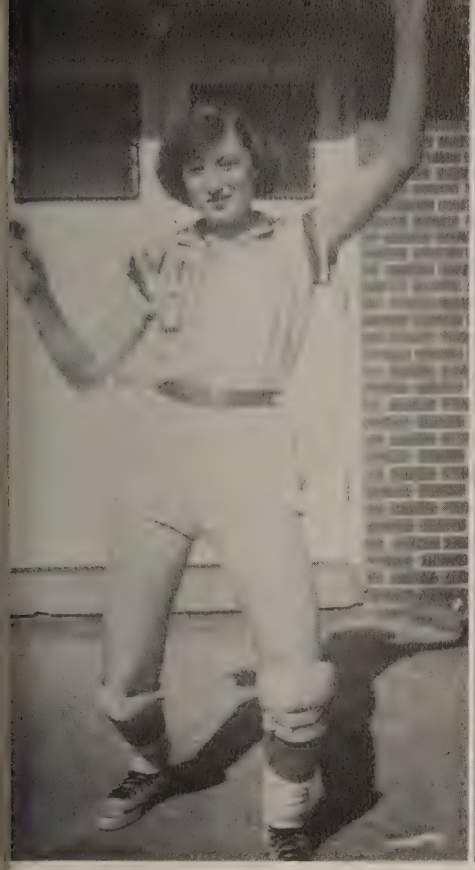

Captain—Maryvonne Ferguson
Guard, Senior

Co-Captain—Margaret Neal
Guard, Junior

Co-Captain—Betty Patterson
Forward, Junior

Dot Hudson
Forward, Senior

Peggy Patton
Guard, Senior

Mary Lea
Forward, Senior

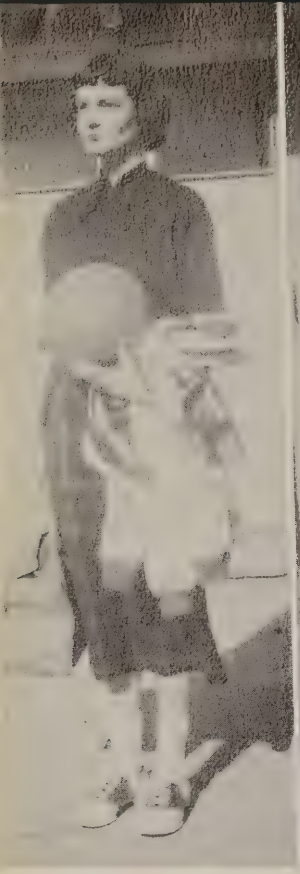

Peggy Wright
Manager

Myrna Boyd
Forward, Junior

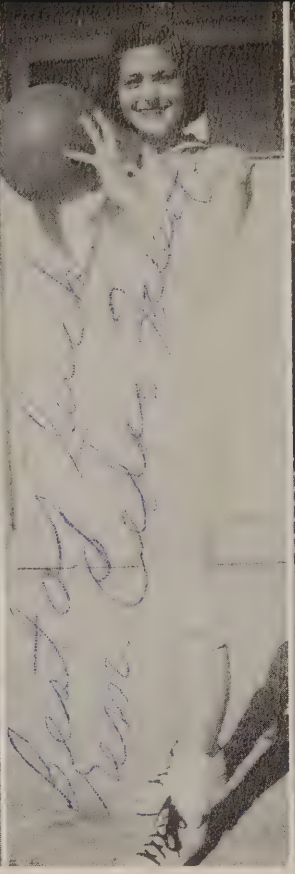

Edna Gannon
Forward, Soph.

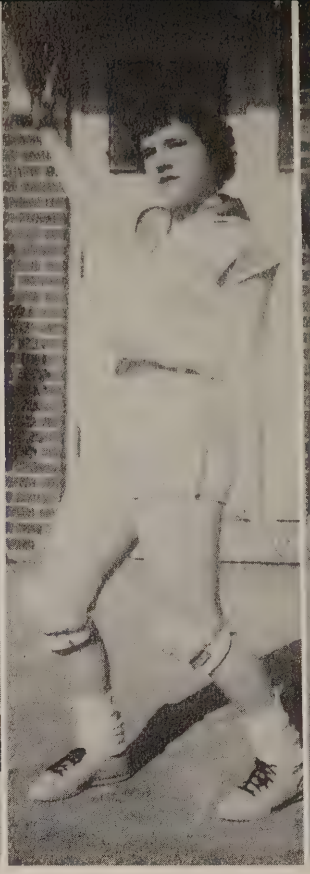

Peggy McClanahan
Guard, Junior

Elsia Reeves
Forward, Senior

Erma Stroud
Guard, Senior

Phyllis Patton
Guard, Junior

W.H.S.....24	Liberty 33
W.H.S.....24	Lascasses 43
W.H.S.....36	Walter Hill 34
W.H.S.....33	Smyrna 19
W.H.S.....36	Mt. Juliet 36
W.H.S.....26	Woodbury 39
W.H.S.....43	Walter Hill 37
W.H.S.....31	Kitrell 28
W.H.S.....17	Lebanon 19
W.H.S.....31	Auburn 19
W.H.S.....21	Kitrell 33
W.H.S.....25	Auburn 16
W.H.S.....30	Mt. Juliet 29
W.H.S.....34	Smyrna 29
W.H.S.....30	Gordonsville ..31
W.H.S..... 7	Lebanon 27

Boys' Basketball Squad

Coach ..... Mr. Oscar Few
Captain ..... Robert Kyle
Alternate Captain ..... Leonard Tyree
Managers ..... Mallory Guile
John Wood Goodner

MEMBERS

First row: Billy Butler, Eugene Huddleston, Robert Kyle, Mallory Guile (seated), Leonard Tyree, Bob Huddleston.

Second row: John Wood Goodner, Tommy Bruce, Ray Donnell, Jimmy Kidwell, Brown Milstead, Joe Mack Reeves, Coach Few.

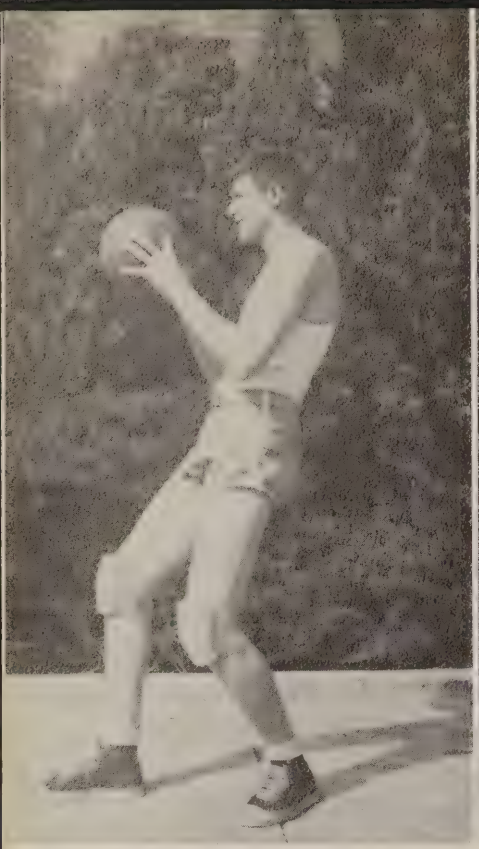

Robert Kyle
Center, Junior

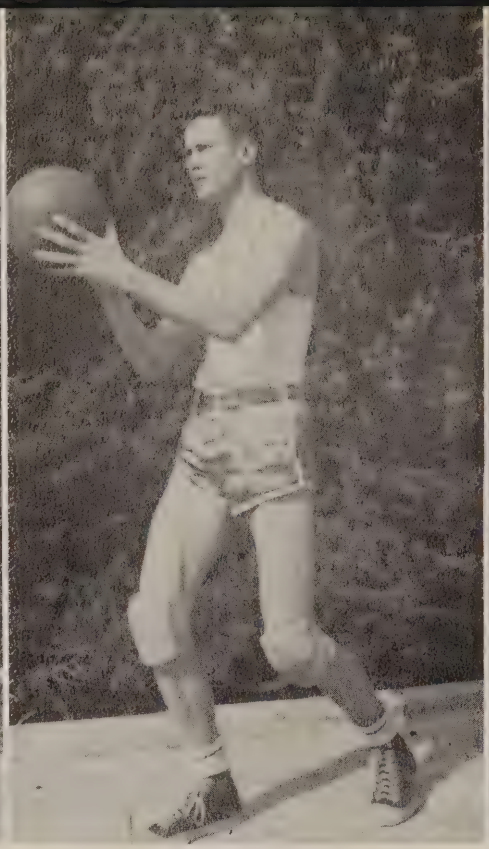

Leonard Tyree
Forward, Junior

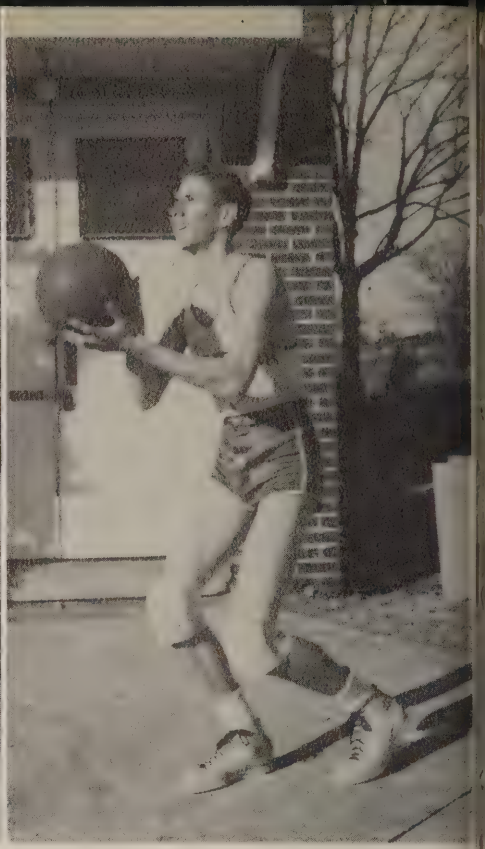

Billy Butler
Guard, Senior

Joe Mack Reeves
Guard, Junior

Tonny Bruce
Forward, Junior

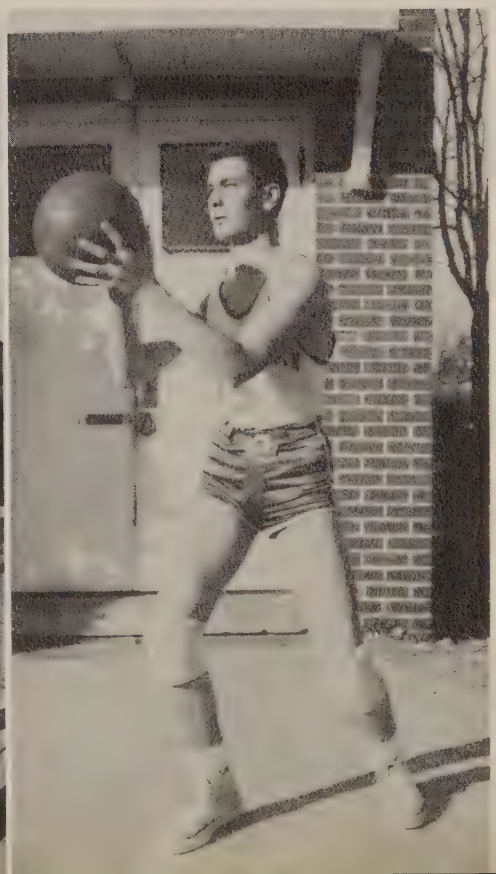

22	Watertown
38	Watertown
50	Watertown
41	Watertown
39	Watertown
41	Watertown
39	Watertown
33	Watertown
43	Watertown
24	Watertown
26	Watertown
29	Watertown
30	Watertown
39	Watertown
31	Watertown
29	Watertown

Brown Milstead
Center, Sophomore

Jimmy Kidwell
Guard, Senior

Ray Donnell
Forward, Sophomore

Bob Huddleston
Forward, Sophomore

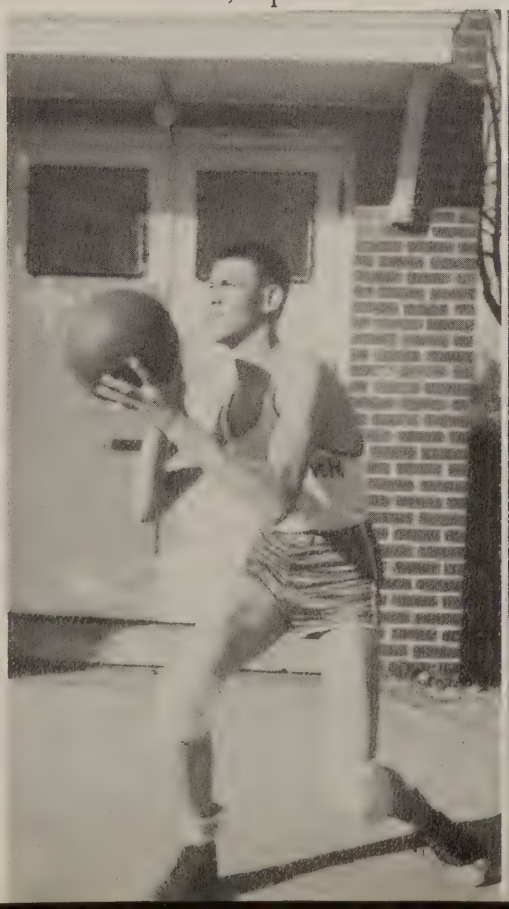

Eugene Huddleston
Guard, Junior

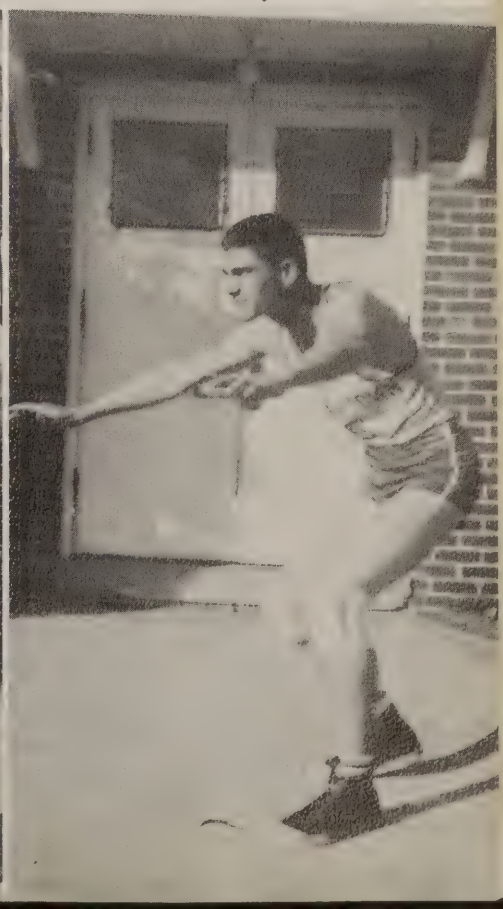

Liberty	31
Lascasses	46
Walter Hill	58
Smyrna	34
Mt. Juliet	25
Woodbury	33
Walter Hill	41
Kitrell	39
Lebanon	57
Auburn	40
Kitrell	25
Auburn	62
Mt. Juliet	37
Smyrna	25
Gordonsville	42
Lebanon	34

ACTIVITIES

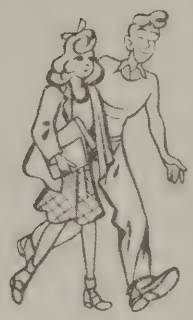

Music Club

Corley - [illegible] you are a [illegible] in Chemistry. I could have never completed my report - [illegible] without your "help" [illegible]

President ..... Kenneth Floyd
Vice President ..... Dot Hudson
Second Vice President ..... Forrestine James
Recording Secretary ..... Frances Oakley
Federation Secretary ..... Marjorie Price
Treasurer ..... Laura C. Smith
Sponsor ..... Mrs. J. W. Hopkins

MOTTO: *"Music exalts life."*

First row: Kathryn Lannom, Donna Knee, Laura Smith, Erma Stroud, Frances Oakley, Tommy Bruce, Kenneth Floyd, Dot Hudson, Marjorie Price, Phyllis Patton, Mrs. Hopkins.

Second row: June Oakley, Beulah Patton, William Patton, Corley Reynolds, Maxine Woodson, William Comer Fite, Anita Bass, Sammy Dillon, Ben Thomas Powell, Horace Mathis, Frances Patterson, Jimmy Jennings, Beverly Kidwell.

Third row: Virginia Jacobs, Mary Brooks Smith, Carolyn Simpson, Charlene Lester, Bernice Drennon, Joyce Hickey, Mary Ann Patton, Vondie Tarpley, Jean Agnew, Imogene Thomas, Don Hudson, Martha Sue Williams.

Not present: Harold Hayes, Betty Sue Stoner, Patricia Griffin, Brown Milstead, Forrestine James.

I.S.S.

President ..... Jackie Gill
Vice President ..... Phyllis Patton
Secretary ..... Anita Bass
Treasurer ..... Mary Ann Turner
Reporter ..... Margaret Neal
Sponsor ..... Mrs. William Stanford

MEMBERS

First row: Dot Hudson, Margaret Neal, Phyllis Patton, Jackie Gill, Anita Bass, Mary Ann Turner, Erma Stroud, Sue Walker.

Second row: Mrs. Stanford, Marjorie Price, William Patton, Jimmy Kidwell, Tommy Bruce, Nellie DeRamus, Kenneth Floyd, Carrie Beard, Myrna Boyd.

Third row: Billy Butler, Lorraine Williams, Peggy Wright, Peggie Patton, Betty Foutch, Beulah Patton, John Wood Goodner.

PURPOSE: *The I.S.S. promotes among students a better understanding of our Spanish speaking neighbors.*

Future Homemakers

President ..... Margaret Neal
Vice President ..... Phyllis Patton
Secretary ..... Myrna Boyd
Treasurer ..... Geraldine Phillips
Reporter ..... Laura C. Smith
Parliamentarian ..... Nellie DeRamus
Historian ..... Mary Ann Turner
Song Leader ..... Forrestine James

MEMBERS

Ruth Adamson, Sara Agee, Jean Agnew, Martha Alexander, Jo Dean Atwood, Dorothy Bailey, Margie Baines, Betty Barrett, Ella Dean Barrett, Opal Barrett, Anita Bass, Linda Bass, Virginia Borum, Myrna Boyd, Nell Clark, Carol Coffee, Joyce Cowan, Barbara Davis, Nellie DeRamus, Sammie Dillon, Marie Edwards, Doris Flippen, Linda Flippen, Betty Foutch, Edna Gannon, Corrine Hall, Lois Hardin, Shelby Hawkins, Nell Hearn, Joyce Hickey, Virginia Howell, Forrestine James, Jimmie Jennings, Beverly Kidwell, Donna Knee, Joan LaFever, Peggie LaFever, Katherine Lannom, Mary Lea, Margie Lea, Doris Lannom, Faye McClanahan, Peggie McClanahan, Margaret Neal, Frances Oakley, June Oakley, Myra Parker, Bettye Patterson, Frances Patterson, Beulah Patton, Phyllis Patton, Geraldine Phillips, Patricia Price, Corley Reynolds, Shirley Robertson, Martha Shores, Wilma Shores, Carolyn Simpson, Laura C. Smith, Mary Brooks Smith, Bettye Stoner, Frances Stroud, Imogene Thomas, Ellen Dean Thompson, Dorothy Travis, Mary Ann Turner, Georgia Vantrease, Martha Vantrease, Sue Walker, Duvene Williams, Martha Sue Williams, Jannine Wood, Maxine Woodson, Bobbie Wright, Peggy Wright.

PURPOSE

1. To promote a growing appreciation of the joys and satisfactions of homemaking, and further interest in home economics.
2. To emphasize the importance of worthy home membership.
3. To encourage democracy in home and community life.
4. To work for good home and family life for all.
5. To promote international good will.
6. To foster the development of creative leadership in home and community.
7. To provide wholesome individual and group recreation.

FUTURE HOMEMAKERS
IN
AMERICA

FUTURE HOMEMAKERS

Future Farmers

President ..... William Patton
Vice President ..... Grady Prichard
Secretary ..... Joe Taylor
Treasurer ..... William Comer Fite
Reporter ..... David Hale
Sentinel ..... Glen Williams
Queen ..... Donna Knee

MOTTO: *"Learning to do, Doing to learn, Earning to live, Living to serve."*

First row: Jack Shores, James Williams, Wilson Morgan, Cecil Hudson, George Simpson, Jimmy Clark, Don Cowan, Haney Tribble, Paul Allison, Harold Winfree, Charles Barrett, Mickey Malone.

Second row: Kenneth Cunningham, Melvin Lea, Glen Williams, Joe Taylor, Grady Prichard, Donna Knee, William Patton, William Comer Fite, David Hale, Jimmy Thurman, Ray Donnell, Billy Patton, Gerald Ferguson.

Third row: Mr. Love, Paul Martin, J. D. Hudson, Eugene Huddleston, Joe Martin Thomas, Robert Kyle, Billy Curtis, Leonard Tyree, Billy Robinson, Jimmy Tubb, Harold Patton, Kenneth Harris.

Fourth row: Jimmy Vantrease, Dallas Hayes, Don Simpson, Robert Bain, Joe Mack Reeves, Bob Huddleston, David Bain, Glen Smith, Leslie Richmond, Jack Curtis, Freddie Lawerence, James Bond, Billy Davenport, William Davenport, Hugh Corley.

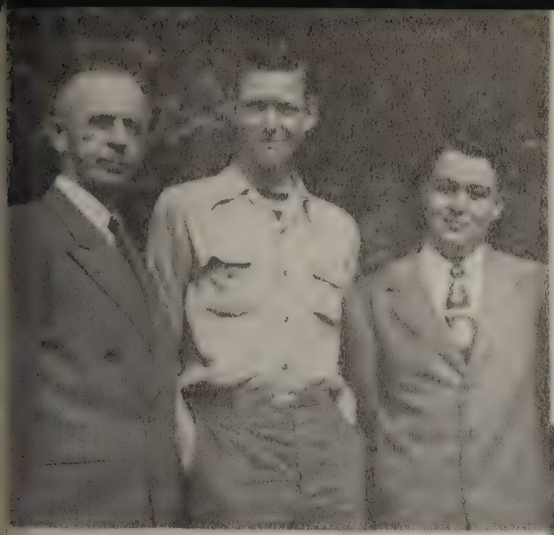

Crop Judging Team

F.F.A. Queen -
Donna Kruse

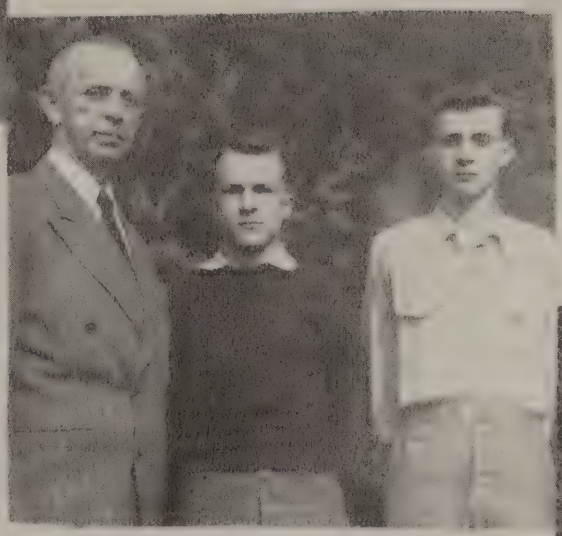

Livestock Judging Team
at Fair

Officers

Parliamentary Procedure Team

Livestock Judging Team

President -
William Patton

Beta Club

President ..... Peggie Patton
Vice President ..... Sara Agee
Secretary ..... Martha Sue Williams
Treasurer ..... Jacqueline Gill
Reporter ..... Dot Hudson
Sponsor ..... Miss Virginia Thompson

MEMBERS

First row: Deliah Dockery, Marjorie Price, Miss Thompson, Jacqueline Gill, Sara Agee, Peggie Patton, Martha Sue Williams, Dot Hudson, Mary Ann Turner, Opal Barrett.

Second row: Jannine Wood, Frances Oakley, Beulah Patton, Maryvonne Ferguson, Joe Mack Reeves, John Wood Goodner, Tommy Bruce, William Patton, Nellie DeRamus, Carrie Beard, Martha Ann Shores, Wilma Shores, Pauline Lanier.

PURPOSE: The purpose of the Beta Club is: *to promote the ideals of honesty, service and leadership among the high-school students of America; to reward meritorious achievements; and to encourage and assist students to continue their education after graduation.*

"W" Club

President ..... Eugene Huddleston
Vice President ..... Dorothy Hudson
Secretary-Treasurer ..... Harold Patton
Reporter ..... Jimmy Kidwell

MEMBERS

Billy Foutch, Erma Stroud, Sue Walker, Jackie Gill, Jack Wood, Peggie Patton, Margaret Neal, John Wood Goodner, Maryvonne Ferguson, Jannine Wood, George Robert Baines, Carrie Beard, Leonard Tyree, Jimmy Kidwell, Gilbert Baines, Martha Sue Williams, Harold Patton, Eugene Huddleston, Phyllis Patton, Kenneth Floyd, Forrestine James, Billy Butler, Dorothy Hudson, Robert Kyle, Anita Bass, Elsie Mai Reeves, Coach Few, Coach Dinges.

PURPOSE

The "W" Club is made up of lettermen that are now in school. The club is for the *purpose of promoting sportsmanship, fair play, and to encourage interest in every phase of athletics.*

Tennessee Club

President ..... Ben Thomas Powell
Vice President ..... Bobby Wright
Secretary ..... Delores Simpson
Treasurer ..... Linda Flippen
Reporter ..... Charlene Simpson
Sponsor ..... Mrs. Tommie Lou Wright

OBJECTIVE: To acquaint ourselves with Tennessee

MOTTO: *"We are proud Tennesseans"*

MEMBERS

First row: Don Hudson, Elbert Mathis, J. L. Taylor, Kenneth Griffin, Albert Donnell, Charles Bell, Billy Reeder, William Bly, Albert Allison, Gerald Cowan, Billy Driver, Ted Wright, Richard Donnell.

Second row: Betty Malone, Georgia Vantrease, Charlene Johnson, Mary Ann Patton, Linda Flippen, Patricia Griffin, Virginia Jacobs, Ben Powell, Joyce Hudson, Myrtle Self, Glenn Beard, Don Bass, Marie Hall, Reba Davenport, Shelby Hawkins, Nelda Turner, Shelby Hall.

Third row: Dorothy Midgett, Jessie Ruth Russell, Nell Clark, Charlene Tubb, Delores Simpson, Mary Brooks Smith, Dorothy Allison, Clara Jean Farrell, Helen Fuston, Bobbie Wright, Jean Simpson, Mildred Roberts, Dorothy Bailey, Mrs. Wright.

Fourth row: Joan Alsup, Billy Patton, Clyde Dutton, Jimmy Hudson, Billy Jo Allison, Herbert Dedmon, Jo Dean Dodd, Mack Corley, Hugh Patterson, Homer Snyder, Kenneth Bailey, Arah Mae Bradley, Mary Frances Thomas, Doris Hodges, Viola Hill, Billy Kyle.

Not present: Jo Don Parkerson, Danny Denny, Clarence Davenport, Phillip Patton, Ella Dean Barrett, Peggy LaFevor, Harold Hayes.

4-H Club

President ..... Carrie Beard
Vice President ..... Margie Lea
Secretary-Treasurer ..... Marjorie Price
Reporter ..... Patricia Price
Song Leader ..... Kathrine Lannom

MEMBERS

First row: Myrtle Self, Nelda Turner, Joyce Hudson, Charlene Johnson, Patricia Price, Margie Lea, Carrie Beard, Marjorie Price, Kathrine Lannom, Linda Flippen, Carolyn Simpson, Nell Clark, Virginia Jacobs.

Second row: Georgia Vantrease, Doris Hodges, Patsy Griffin, Dorothy Bailey, Joan LaFevor, Joyce Hickey, Betty Burton, Peggy Wright, Maxine Woodson, Martha Geraldine Phillips, Mary Ann Patton, Dorothy Lester, Margie Johnson.

Third row: Shelby Hall, Shelby Hawkins, Duvene Williams, Claudette Roberts, Reba Davenport, Mary Brooks Smith, Jean Simpson, Bobbie Wright, Delores Simpson, Marie Hall, Ella Dean Barrett, Jessie Ruth Russell, Dorothy Middget.

Not present: Charlene Tubb, Minnie Lois Bly, Peggy LaFevor, Betty Malone.

PURPOSE: *To make the best better.*

N.F.L.

MEMBERS and DEGREES

Carolyn Simpson, Honor; Nellie DeRamus, Honor; Martha Sue Williams, Distinction; William Patton, Distinction; Lorraine Williams, Excellence; Patricia Price; Kathrine Lannom, Honor; Shirley Robertson, Merit; Frances Patterson; Peggy Wright, Honor; Virginia Howell, Honor; Ray Bass; Margie Lee, Honor; Charles Albert Bell; Ben Thomas Powell; Mrs. Wilson Thompson, Sponsor; William Comer Fite, Honor; Kenneth Floyd.

OUR SENIORS

DeRamus
Honor

W.H.S. Speech Medal 1950
Secretary-Treasurer 3, 4

Patton
Distinction

W.H.S. Speech Medal 1948-49
President 2, 3, 4
C.V.C. Reading 1st, 2, 3
N.F.L. Reading 3rd, 3

Williams
Distinction

W.H.S. Speech Medal 1950
C.V.C. Poetry Interpretation 1st, 1950

Snaps ---

1. Joe and Bob
2. Mgr. Wright
3. "Tombstone" Blues
4. Myrner
5. Miss Hotlips - 1948
6. Ohh!!!
7. Wanted!
8. Dorothy Ann
9. Red
10. Little Deliah
11. Working Girl
12. Future Stars
13. Where's Santy?
14. Where's "Puny?"
15. Queenie
16. Chesterfield Club
17. Bee Bee
18. Posing for Jimmy
19. Butler! How you've changed!
20. Most likely ??

Highest Quality Meats

AT

MASON'S GROCERY

Phone 158

WATERTOWN TENNESSEE

Leading the Parade

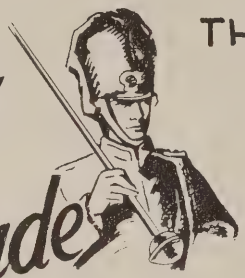

THE *Lebanon* DEMOCRAT

READ THE NEWS ABOUT
FOLKS YOU KNOW
IN YOUR PAPER

latest fashions

McAdoo's

in

Lebanon Since

1916

ENNA JETTICK SHOES

CROUCH
DRUG STORE
NO. 2

Walgreen System

DEPENDABLE PRESCRIPTION SERVICE

FOUNTAIN SERVICE

Sundaes

PHONE 69

Watertown Tennessee

Always Good Coffee

ANDERSON'S CAFE

FOOD AT ITS BEST

Alexandria Tennessee

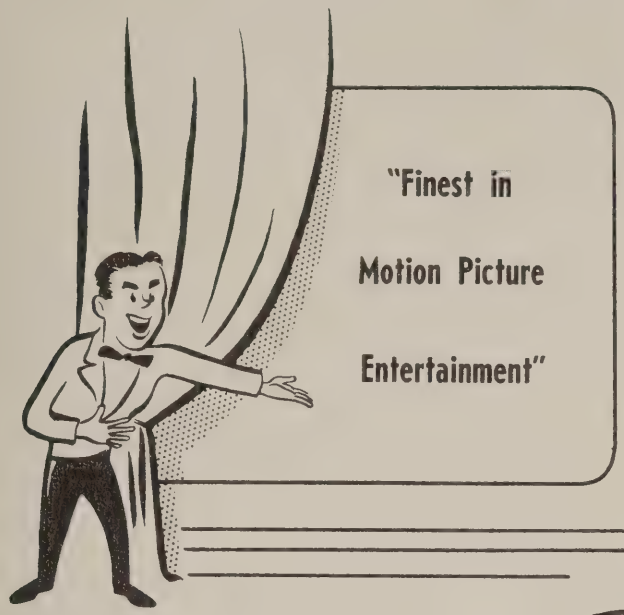

Congratulations
And
Best Wishes
To
THE SENIOR CLASS
Of
1951

ROYAL Theatre

WATERTOWN TENNESSEE

LIGON & BOBO

Funeral Home

PHONE 90

Lebanon Tennessee

YES!

ARMSTRONG'S

5 & 10

"Known For Better Values"

WATERTOWN TENNESSEE

For Protection & Security
Not Just a Feeling of Security
SEE

ROY INSURANCE AGENCY

Watertown, Tennessee

TELEPHONE — 104 and 122

Prescription Compounding
Our
Specialty

BRADSHAW'S DRUG STORE

Walgreen System

LEBANON TENNESSEE

AVANT
BLOCK PLANT
"There is no substitute for quality"
Cement— Sand — Crushed Stone
WE DELIVER
ALEXANDRIA, TENNESSEE

Compliments of
VANTREASE'S
Studio
Watertown Tennessee

When in Lebanon Stop
AT
Shannon's
DRUG STORE
Lebanon Tennessee

Compliments of
Dallon's
SERVICE STATION
PHONE 103
WATERTOWN TENNESSEE

THE WATERTOWN PARENT-TEACHER UNIT
of the
NATIONAL PARENT-TEACHER CONGRESS
Congratulates the
SENIOR CLASS and ANNUAL STAFF
on presenting
The Purple Tiger For 1951

MRS. CLYDE PATTON
Vice-President

MRS. J. W. BEARD
President

MRS. BOB MASON
Secretary

MRS. JUDSON LASATER
Treasurer

We're going places!

WITH

DOBBS HATS, FLORSHEIM SHOES,
ARROW SHIRTS, VARSITY TOWN SUITS

McCLAIN & SMITH

LEBANON TENNESSEE

Best Wishes
from

MAPLE HILL
Court

Nashville Pike
LEBANON, TENNESSEE

At

Griffin's Grocery

GROCERIES
FRESH MEAT

FRESH FRUITS
and VEGETABLES

On The Square

Watertown Tennessee

Nutritious
DAIRY PRODUCTS

JOHNSON'S DAIRY

LEBANON TENNESSEE

CITY CAFE

Short Orders and
Plate Lunches

GLENN BLACKBURN, Mgr.

WATERTOWN TENNESSEE

Hick's
MOTOR
CO.

Lebanon Tennessee

Day Phone 1038

Lebanon
RADIATOR
SERVICE

A Complete Radiator and Auto
Upholstery Service
— WE GUARANTEE SATISFACTION —

218 So. Maple St. Lebanon, Tenn.

LATEST FASHIONS

If It's New To Wear
You Will Find It At

Goodner
AND SON

ALEXANDRIA

Compliments of

Waterlown
UNDERTAKING
CO.

Ambulance Service Day & Night

Phone: Day 138 — Night 5-305

WATERTOWN TENNESSEE

Compliments of

Cooksey's
SERVICE STATION

Phone 26-J Watertown

Fresh MEATS
and VEGETABLES

Compliments of
MIDGETT'S
MARKET
Lowest Prices

Exchange
FURNITURE
COMPANY

Westinghouse Appliances
Easy Washing Machines

LEBANON PHONE 107

Compliments of
HANKINS and
SMITH
Motor Co.

LEBANON TENNESSEE

ELLIS
PRODUCE
Association
Phone 497
Lebanon Tennessee

Be neat as a
BELLHOP
Modern
LAUNDRY
Phone 1080
Lebanon, Tennessee

DEPENDABLE
SERVICE
AXELSON
Florist

Phone 109
LEBANON TENNESSEE

Compliments of
Watertown
HIGH SCHOOL
Thos. W. Bruce
Superintendent

PATTON'S
SERVICE STATION
CLARENCE & HARRY C.
Gas, Oil, Tires
Batteries
GENERAL AUTO REPAIRS
SERVICE WHEN
YOU NEED IT

WATERTOWN
TENNESSEE
Phone 188

Smiling
Service
DONNELL
Motor Co.
Lebanon Tennessee

Through the years our
best wishes go with you

KRAFT FOOD CO.

Alexandria Tennessee

BROWN MILSTEAD, Mgr.

Goodner's MEN'S SHOP

Quality Outfitters For Men & Boys
ARROW SHIRTS — CURLEE CLOTHES — ADAM HATS

Watertown Tennessee

Complete Frozen Food Locker Service

Watertown
LOCKER and SALES

FROZEN FOODS — FEEDS — FLOUR — OTHER SUPPLIES

Phone 107 TOM BROWN NEAL, Mgr.

Perfection
ICE and ICE CREAM CO.

The Cream Supreme
Dairy Products

PHONE 453

Lebanon Tennessee

RAY'S
Jewelry Co.

WATCHES — DIAMONDS
SILVERWARE
Lebanon, Tennessee
PHONE 38

PADGETT
MOTOR CO.

Ford

Phone 711 111 W. Main St.
Lebanon, Tennessee

CURTIS BROS.

Hardware, Furniture, Westinghouse Appliances
Lumber and Building Supplies
R.C.A. Television
ALEXANDRIA, TENNESSEE

WILSON COUNTY
Motor Co.

CHEVROLET Buick

Lebanon Tennessee

WILSON FARMERS
CO-OP

USE CO-OP PRODUCTS

LEBANON TENNESSEE

T. L. RODGERS
J. H. RODGERS
W. H. RODGERS
Owners

RODGERS
BROS.
Super Market

Groceries
Vegetables
Fresh Meats
Foods

Lebanon, Tennessee
PHONE 720

WINFREE'S
Drive In
EATS — CURB SERVICE
2½ Miles From
Lebanon
NASHVILLE PIKE

Compliments of
Fred's
CAFE
Watertown Tennessee

ELROY FLOYD & CO., INC.
PURINA CHOWS
Phone 41
Watertown Tennessee

WATERTOWN
Hardware
CO.
Maytag Washers
Frigidaire Appliances
PHONE 176

Smith's
MARKET
Groceries
Fresh Meat
PHONE 62

Modern
CLEANERS
Watertown, Tennessee
PHONE 129

GEO. W. CORLEY
and SON
Agency
Insurance
BETTER BE SAFE THAN SORRY
Alexandria Phone 2-52

American
HARDWARE COMPANY

HARDWARE FURNITURE

Phone 45

Watertown Tennessee

Compliments of

Jacob's
DEPT. STORE

Lebanon Tennessee

Compliments of

Lebanon
DRUG COMPANY

Lebanon Tennessee

PHILLIPS
GROCERY

BALL-BAND RUBBER
FOOTWEAR

Phone 15

NORENE TENNESSEE

Compliments of

C.P. PHILLIPS
Funeral Home

Norene Tennessee

AND SAVE!

WILLIAMS
GROCERY

FRESH MEATS & VEGETABLES

Norene Tennessee

Latest HOUSEHOLD APPLIANCES

Bellar
FURNITURE CO.

Lebanon Tennessee

McGEE and
JENNINGS

Jewelers

DIAMONDS, WATCHES, JEWELRY
SILVERWARE, PARKER '51
PEN and PENCIL SETS

COWAN'S
DRY GOODS
Store

Phone 581 Lebanon

Lebanon
MACHINE and
WELDING CO.

GENERAL REPAIR WORK

Structural Steel Work and Ornamental Porch Rail

LEBANON, TENNESSEE

Winfree's
RADIO SHOP

Radio and Television

WATERTOWN TENNESSEE

THE PEOPLE'S
Bank

CAPITAL STOCK $10,000

Norene Tennessee

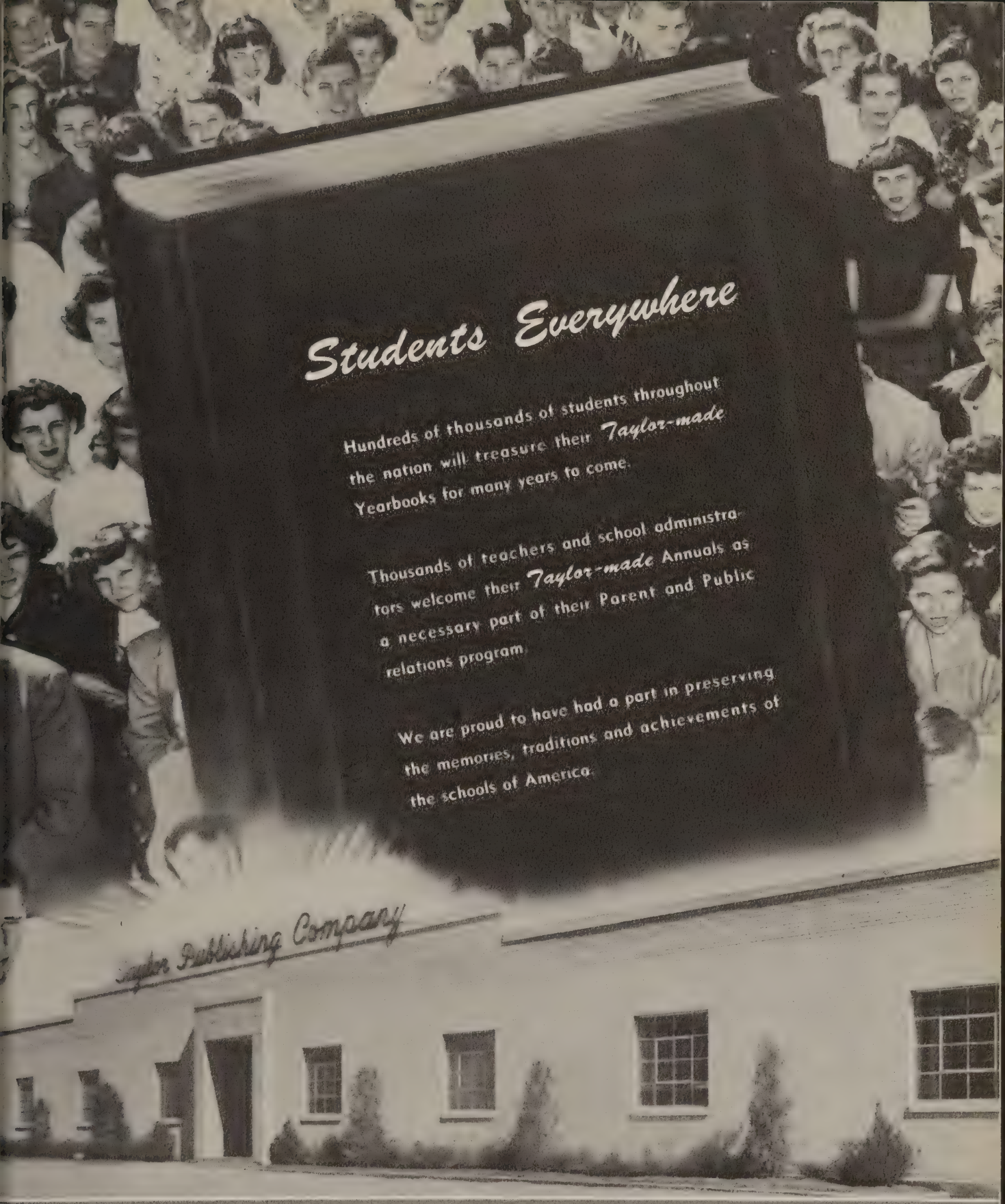

"Taylor-Made Means Better Annuals"

TAYLOR PUBLISHING COMPANY

6320 DENTON DRIVE BOX 597 DALLAS, TEXAS

Contents of Book
Beat of Drums
[illegible]
[illegible]
[illegible]
[illegible]
[illegible]
[illegible]
[illegible]

Corley

I have enjoyed going to school with you and having your friendship. Rem. our good times in typing. Rem. "Nip". Keep your sunny smile, you will go far in life. I'd wished to one of the nicest and cutest girls I've ever known.

Love always,

Con

Corley,
I've enjoyed being in school with you and wish you the best of luck. Remember Chemistry
Love,
Delish Belle

Corley
Best of Luck
To a sweet girl.
Be good
Lois
Jasper Hickory

Corley,
I've really enjoyed knowing you. Best of luck to a sweet girl.
A friend always
Bonnie

Corley
Best of Luck
In the future
and at N.I.T.
Uncle Wood

Corley,
I've enjoyed taking Phys. Ed with you. Best of luck.
Love always,
Dot Bailey

Corley,
Best wishes always
to a fellow-Music
clubber. Luck in your
next 3 yrs. at WHS.
A pal,
Katherine L.

Corley,
Best of luck
always. Love,
Laura C.

Corley,
Best luck to a
swell girl. See
you next year.
Dot.

Best of luck to a good friend
Kenneth Cunningham

Carley, Best of Luck in the future at W. H. S.
Jean B.

Carley you are a nice girl to know. Best of luck in the future.
Patsy Griffith

Carley, It has been fun knowing such a sweet girl like you for these past years. Remember the good time together. Remember that we went to the Prom. Best of luck always be good this summer and don't get mad at me.
Lee

Best of luck to a wonderful girl.
Fay

Carley,
I've enjoyed knowing you. I think you are a very sweet and nice girl. I will remember you as one of my best friends. I wish you the best of luck in everything you undertake to do.
Love,
Bea

Carley,
It has been fun knowing you. Best wishes and good luck.
Bob Sauer

Carley,
Best of luck to a good friend.
Dallas Dean

Carley,
Best of luck always.
Bob Sauer

Carley,
It has been fun knowing you. Best wishes and good luck.
See you this fall.
Frances

Best of luck always to a nice girl and a swell friend. Remember good times we had at W.H.S. a friend
Gilbert

Best of luck to a nice girl
May the best of everything be yours.
Lois

Corley
Best of luck always to a swell girl. Remember Chemistry class + Bookkeeping. Be good this summer and don't get married. See you next year.
Jackie

Corley
You are a very sweet girl and I've enjoyed being in school with you. Just think we are almost through. Have a nice vacation, be sure to come back.
Anita

Corley
Best of luck to a swell girl.
Bobbie Lynn

Best of luck always I have enjoyed going to school with you.
Corinne Hall

Corley
Remember our good times we have had on the bus. Take care of Don this summer and be good.
Ted
Nancy